

Scale Sets as Sheet Music

Jay Beard & Vornska

3.1 3-12

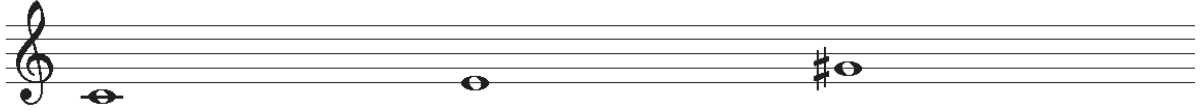

1st

3.2a 3-11B

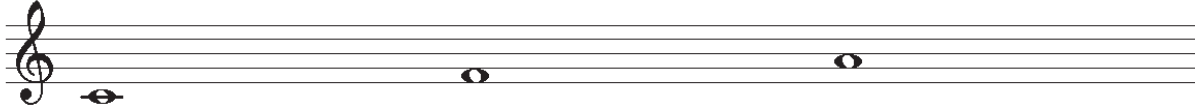

1st

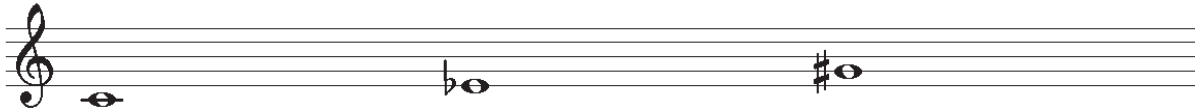

2nd

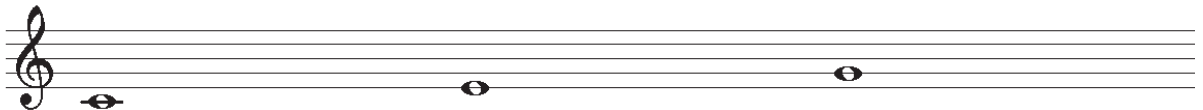

3rd

3.2b 3-11A

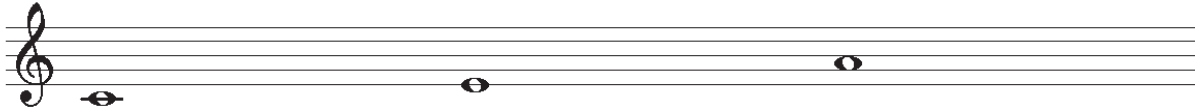

1st

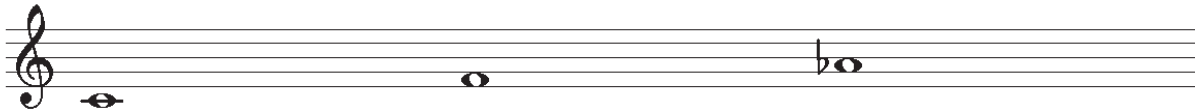

2nd

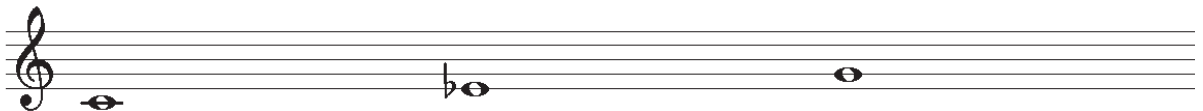

3rd

3.3 3-9

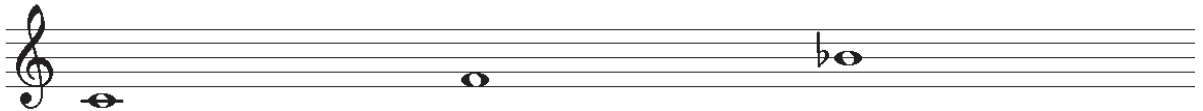

1st

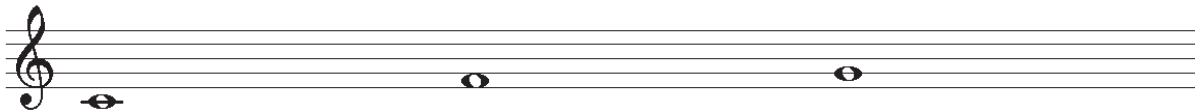

2nd

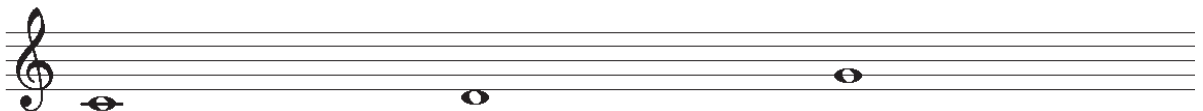

3rd

3.4 3-10

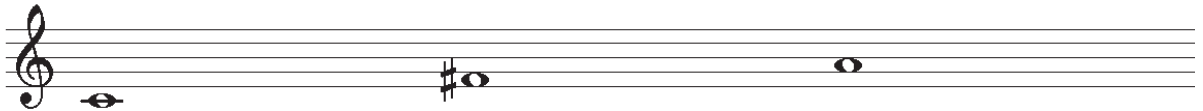

1st

2nd

3rd

3.5a 3-8B

1st

2nd

3rd

3.5b 3-8A

1st

2nd

3rd

3.6a 3-5B

1st

2nd

3rd

3.6b 3-5A

1st

2nd

3rd

3.7a 3-7B

1st

2nd

3rd

3.7b 3-7A

1st

2nd

3rd

3.8a 3-4B

1st

2nd

3rd

3.8b 3-4A

1st

2nd

3rd

3.9 3-6

1st

2nd

3rd

3.10a 3-3B

1st

2nd

3rd

3.10b 3-3A

1st

2nd

3rd

3.11a 3-2B

1st

2nd

3rd

3.11b 3-2A

1st

2nd

3rd

3.12 3-1

1st

2nd

3rd

4.1 4-28

1st

4.2a 4-27B

1st

2nd

3rd

4th

4.2b 4-27A

1st

2nd

3rd

4th

4.3 4-25

1st

2nd

4.4 4-26

1st

2nd

3rd

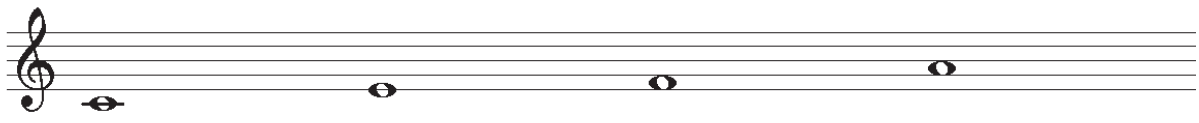
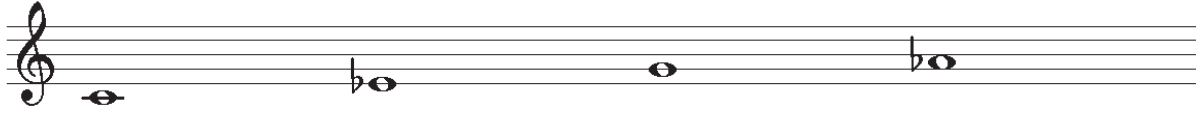
4th

4.5 4-20

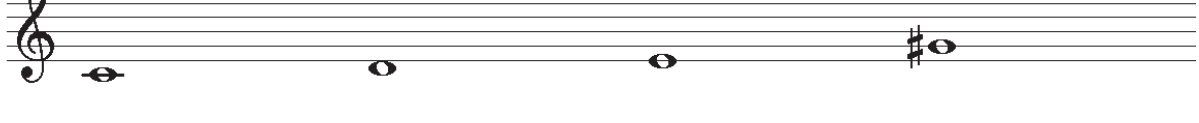
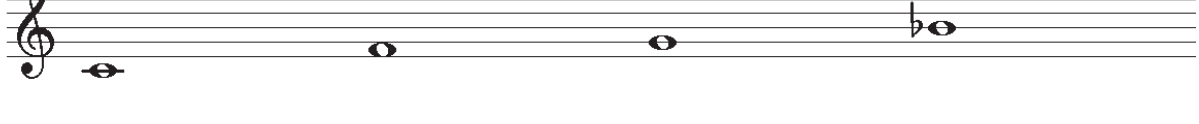
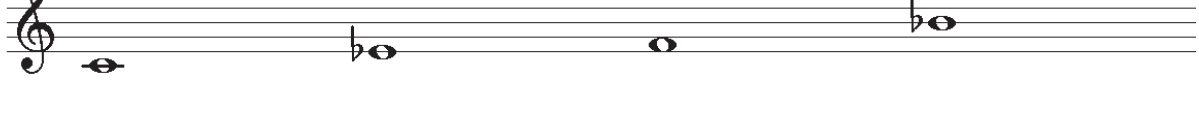
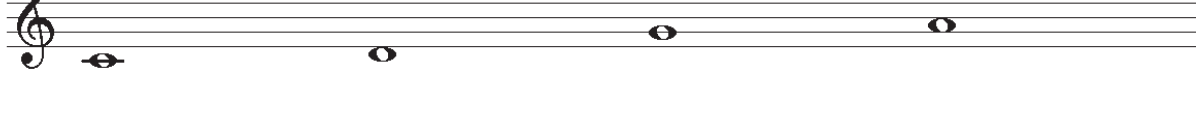
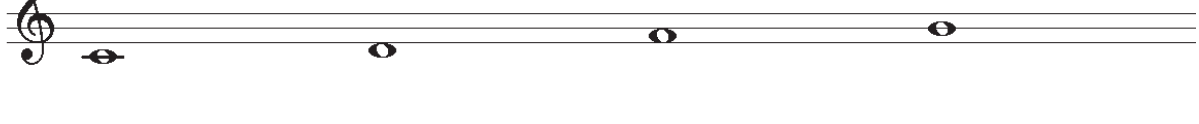
1st

			2nd
			3rd
			4th
4.6	4-24		1st
			2nd
			3rd
			4th
4.7	4-23		1st
			2nd
			3rd
			4th
4.8a	4-19B		1st

2nd

3rd

4th

4.8b 4-19A

1st

2nd

3rd

4th

4.9a 4-16B

1st

2nd

3rd

4th

4.9b 4-16A

1st

2nd

3rd

4th

4.10a 4-22B

1st

2nd

3rd

4th

4.10b 4-22A

1st

2nd

3rd

4th

4.11a 4-18B

1st

2nd

3rd

4th

4.11b 4-18A

1st

2nd

3rd

4th

4.12 4-9

1st

2nd

4.13 4-17

1st

2nd

3rd

4th

4.14a 4-z29B

1st

2nd

3rd

4th

4.14b 4-z29A

1st

2nd

3rd

4th

4.15a 4-z15B

1st

2nd

3rd

4th

4.15b 4-z15A

1st

2nd

3rd

4th

4.16a 4-14B

1st

2nd

3rd

4th

4.16b 4-14A

1st

2nd

3rd

4th

4.17 4-8

1st

2nd

3rd

4th

4.18 4-21

1st

2nd

3rd

4th

4.19a 4-13B

1st

2nd

3rd

4th

4.19b 4-13A

1st

2nd

3rd

4th

4.20a 4-12B

1st

2nd

3rd

4th

4.20b 4-12A

1st

2nd

3rd

4th

4.21 4-6

1st

2nd

3rd

4th

4.22 4-7

1st

2nd

3rd

4th

4.23a 4-5B

1st

2nd

3rd

4th

4.23b 4-5A

1st

2nd

3rd

4th

4.24a 4-11B

1st

2nd

3rd

4th

4.24b 4-11A

1st

2nd

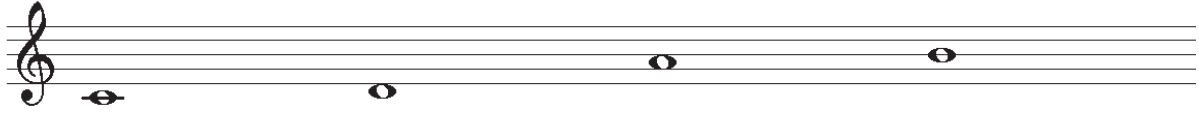
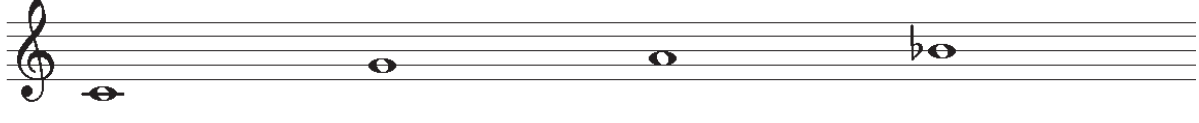

3rd

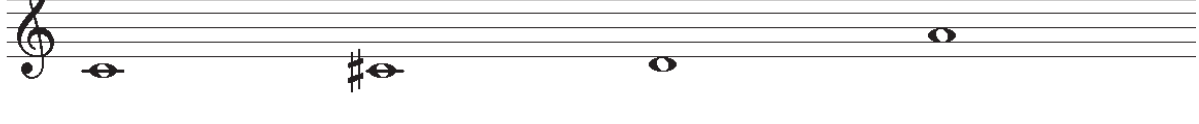
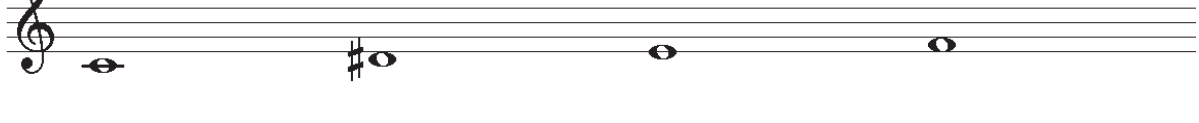

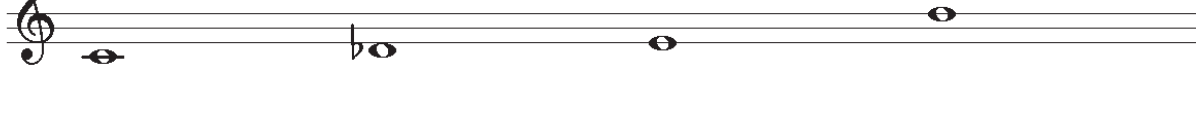
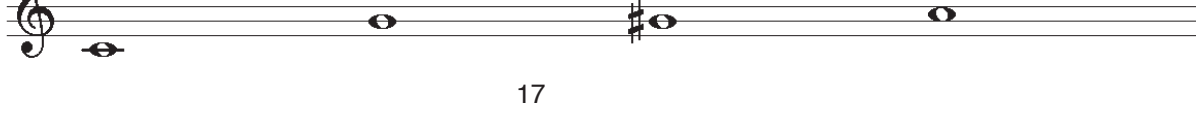
		4th
4.25 4-10		1st
		2nd
		3rd
		4th
4.26a 4-4B		1st
		2nd
		3rd
		4th
4.26b 4-4A		1st
		2nd
		3rd

		4th
4.27 4-3		1st
		2nd
		3rd
		4th
4.28a 4-2B		1st
		2nd
		3rd
		4th
4.28b 4-2A		1st
		2nd
		3rd

4th

4.29 4-1

1st

2nd

3rd

4th

5.1 5-35

1st

2nd

3rd

4th

5th

5.2 5-34

1st

2nd

3rd

4th

5th

5.3a 5-32B

1st

2nd

3rd

4th

5th

5.3b 5-32A

1st

2nd

3rd

4th

5.4 5-33

5th

1st

2nd

3rd

4th

5th

5.5a 5-30B

1st

2nd

3rd

4th

5th

5.5b 5-30A

1st

2nd

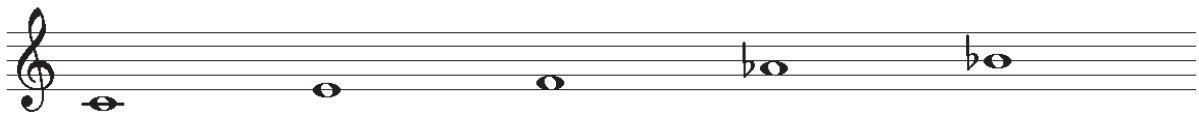

3rd

4th

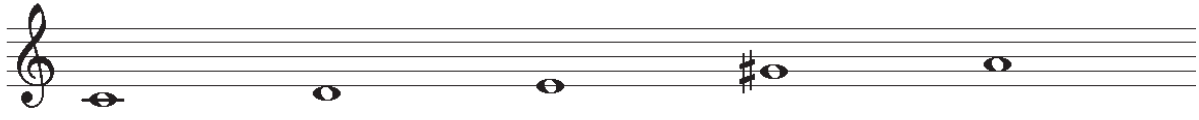

5th

5.6a 5-31B

1st

2nd

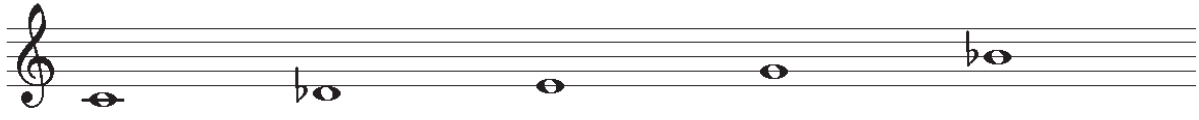

3rd

4th

5th

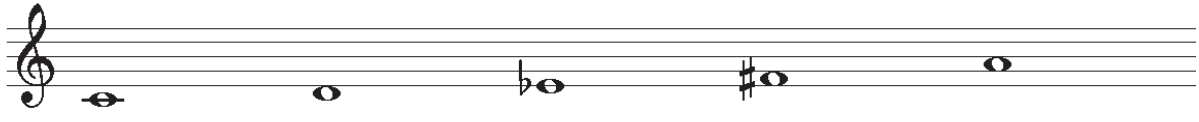

5.6b 5-31A

1st

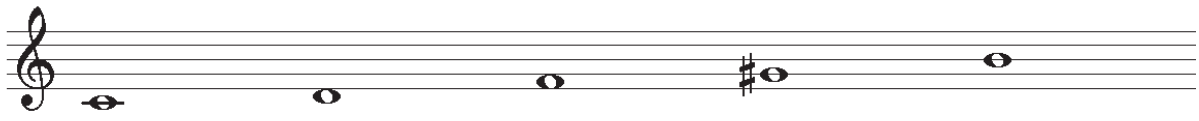

2nd

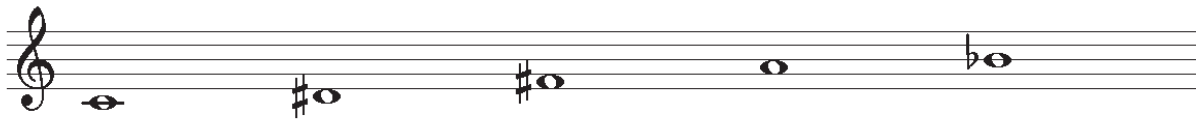

3rd

5.7 5-22

4th

5th

1st

2nd

3rd

4th

5th

5.8a 5-29B

1st

2nd

3rd

4th

5th

5.8b 5-29A

1st

2nd

3rd

4th

5th

5.9a 5-28B

1st

2nd

3rd

4th

5th

5.9b 5-28A

1st

2nd

3rd

4th

5th

5.10a 5-20B

1st

2nd

3rd

4th

5th

5.10b 5-20A

1st

2nd

3rd

4th

5.11a 5-21B

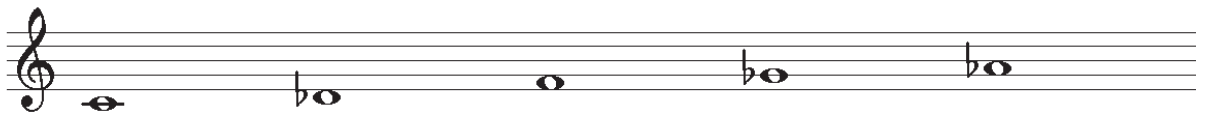

5th

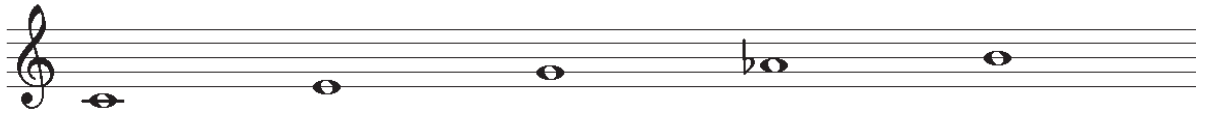

1st

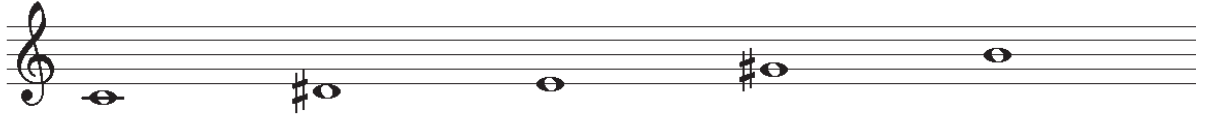

2nd

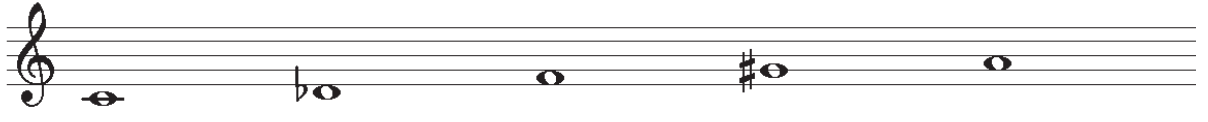

3rd

4th

5th

5.11b 5-21A

1st

2nd

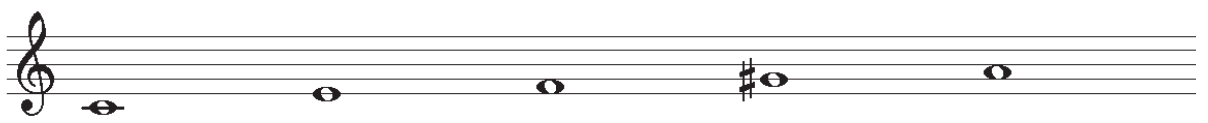

3rd

4th

5th

5.12a 5-27B

1st

2nd

Exercise 5.12b, 2nd finger. Notes: G4, Bb4, D5, Fb5, Ab5.

3rd

Exercise 5.12b, 3rd finger. Notes: G4, A4, Bb4, D5, Fb5.

4th

Exercise 5.12b, 4th finger. Notes: G4, A4, B4, D5, F5.

5th

Exercise 5.12b, 5th finger. Notes: G4, Bb4, D5, F5, Ab5.

5.12b 5-28A

1st

Exercise 5.12b, 1st finger. Notes: G4, A4, B4, D5, F5.

2nd

Exercise 5.12b, 2nd finger. Notes: G4, A4, B4, D5, Fb5.

3rd

Exercise 5.12b, 3rd finger. Notes: G4, Bb4, D5, Fb5, Ab5.

4th

Exercise 5.12b, 4th finger. Notes: G4, A4, B4, D5, F5.

5th

Exercise 5.12b, 5th finger. Notes: G4, Bb4, Bb4, D5, Ab5.

5.13a 5-26B

1st

Exercise 5.13a, 1st finger. Notes: G4, A4, B4, C#5, D5.

2nd

Exercise 5.13a, 2nd finger. Notes: G4, A4, C#5, D5, Bb5.

3rd

Exercise 5.13a, 3rd finger. Notes: G4, A4, B4, Bb5, Bb5.

4th

5th

5.13b 5-26A

1st

2nd

3rd

4th

5th

5.14a 5-25B

1st

2nd

3rd

4th

5th

5.14b 5-25A

1st

2nd

3rd

4th

5th

5.15a 5-19B

1st

2nd

3rd

4th

5th

5.15b 5-19A

1st

2nd

3rd

4th

5th

5.16 5-15

1st

2nd

3rd

4th

5th

5.17a 5-24B

1st

2nd

3rd

4th

5.17b 5-24A

Staff	1st	2nd	3rd	4th	5th
5th	G	A	B	C#	D
1st	G	A	B	C#	D
2nd	G	A	B	C	Bb
3rd	G	A	B	Bb	Bb
4th	G	A	Bb	Bb	Bb

5.18a 5-z38B

Staff	1st	2nd	3rd	4th	5th
1st	G	A	B	C#	D
2nd	G	Bb	A	C#	D
3rd	G	C#	A	C#	D
4th	G	C#	A	B	D
5th	G	C#	C#	B	Bb

5.18b 5-z38A

Staff	1st	2nd	3rd	4th	5th
1st	G	Bb	Bb	C#	D

2nd

3rd

4th

5th

5.19a 5-z18B

1st

2nd

3rd

4th

5th

5.19b 5-z18A

1st

2nd

3rd

4th

5.20 5-z37

5th

1st

2nd

3rd

4th

5th

1st

2nd

3rd

4th

5th

5.22a 5-6B

1st

2nd

3rd

4th

5th

5.22b 5-6A

1st

2nd

3rd

4th

5th

5.23a 5-23B

1st

2nd

3rd

4th

5th

5.23b 5-23A

1st

2nd

3rd

4th

5th

5.24a 5-14B

1st

2nd

3rd

4th

5.24b 5-14A

- Staff 1 (5th): G4, B4, D5, E5, F#5
- Staff 2 (1st): G4, F#4, D5, E5, F#5
- Staff 3 (2nd): G4, F#4, D5, E5, F#5
- Staff 4 (3rd): G4, B4, D5, E5, F#5
- Staff 5 (4th): G4, B4, D5, E5, F#5

5.25a 5-16B

- Staff 1 (1st): G4, B4, D5, E5, F#5
- Staff 2 (2nd): G4, B4, D5, E5, F#5
- Staff 3 (3rd): G4, B4, D5, E5, F#5
- Staff 4 (4th): G4, B4, D5, E5, F#5
- Staff 5 (5th): G4, B4, D5, E5, F#5

5.25b 5-16A

- Staff 1 (1st): G4, B4, D5, E5, F#5

2nd

3rd

4th

5th

5.26a 5-13B

1st

2nd

3rd

4th

5th

5.26b 5-13A

1st

2nd

3rd

4th

5th

5.27a 5-z36B

1st

2nd

3rd

4th

5th

5.27b 5-z36A

1st

2nd

3rd

4th

5th

5.28 5-z12

1st

2nd

3rd

4th

5th

5.29a 5-11B

1st

2nd

3rd

4th

5th

5.29b 5-11A

1st

2nd

3rd

4th

5th

5.30a 5-6B

1st

2nd

3rd

4th

5th

5.30b 5-6A

1st

2nd

3rd

4th

5.31a 5-10B

5.31a 5-10B consists of five staves of music. Each staff begins with a treble clef and a common time signature. The notes and accidentals are as follows:

Staff	1st	2nd	3rd	4th	5th
5th	G ₄	A ₄ (sharp)	B ₄	C ₅	B ₄ (flat)
1st	G ₄	A ₄ (sharp)	B ₄ (sharp)	C ₅	D ₅
2nd	G ₄	A ₄	B ₄ (flat)	C ₅	D ₅
3rd	G ₄	A ₄ (flat)	B ₄	C ₅	B ₄ (flat)
4th	G ₄	A ₄ (sharp)	B ₄ (sharp)	C ₅	B ₄ (flat)

5.31b 5-10A

5.31b 5-10A consists of five staves of music. Each staff begins with a treble clef and a common time signature. The notes and accidentals are as follows:

Staff	1st	2nd	3rd	4th	5th
1st	G ₄	A ₄	B ₄ (sharp)	C ₅	D ₅
2nd	G ₄	A ₄	B ₄ (flat)	C ₅	D ₅
3rd	G ₄	A ₄ (sharp)	B ₄	C ₅	B ₄ (flat)
4th	G ₄	A ₄ (flat)	B ₄ (flat)	C ₅	B ₄ (flat)
5th	G ₄	A ₄ (sharp)	B ₄ (sharp)	C ₅	A ₄ (sharp)

5.32a 5-9B

5.32a 5-9B consists of one staff of music. It begins with a treble clef and a common time signature. The notes and accidentals are as follows:

Staff	1st	2nd	3rd	4th	5th
1st	G ₄	A ₄ (sharp)	B ₄ (sharp)	C ₅ (sharp)	D ₅

2nd

Exercise 5.32b, 2nd voice part. Notes: G4, Bb4, D5, E5, F5.

3rd

Exercise 5.32b, 3rd voice part. Notes: G4, Ab4, C5, Bb4, A4.

4th

Exercise 5.32b, 4th voice part. Notes: G4, A4, Bb4, C5, D5.

5th

Exercise 5.32b, 5th voice part. Notes: G4, A4, Bb4, C5, D5.

5.32b 5-9A

1st

Exercise 5.32b, 1st voice part. Notes: G4, A4, Bb4, C5, D5.

2nd

Exercise 5.32b, 2nd voice part. Notes: G4, Bb4, Bb4, C5, D5.

3rd

Exercise 5.32b, 3rd voice part. Notes: G4, A4, Bb4, C5, D5.

4th

Exercise 5.32b, 4th voice part. Notes: G4, Ab4, Bb4, C5, D5.

5th

Exercise 5.32b, 5th voice part. Notes: G4, Ab4, Bb4, C5, D5.

5.33a 5-5B

1st

Exercise 5.33a, 1st voice part. Notes: G4, A4, Bb4, C5, D5.

2nd

Exercise 5.33a, 2nd voice part. Notes: G4, Bb4, C5, D5, E5.

3rd

Exercise 5.33a, 3rd voice part. Notes: G4, Ab4, Bb4, C5, D5.

5.33b 5-5A

4th

5th

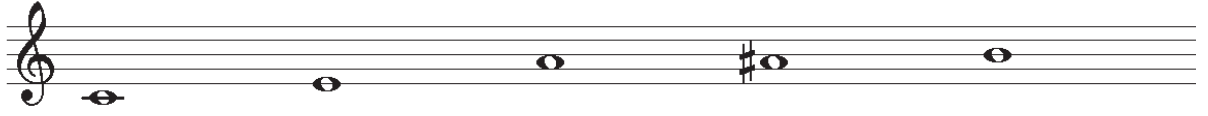

1st

2nd

3rd

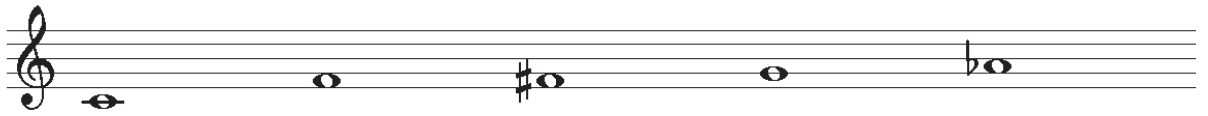

4th

5th

5.34 5-8

1st

2nd

3rd

4th

5th

5.35a 5-4B

1st

2nd

3rd

4th

5th

5.35b 5-4A

1st

2nd

3rd

4th

5th

5.36a 5-3B

1st

2nd

3rd

4th

5th

5.36b 5-3A

1st

2nd

3rd

4th

5th

5.37a 5-2B

1st

2nd

3rd

4th

5.37b 5-2A

5th
1st
2nd
3rd
4th
5th

Staff 1 (5th): G4, B4, C#5, D5, E5.
Staff 2 (1st): G4, B4, C#5, D5, E5.
Staff 3 (2nd): G4, Bb4, Bb4, C#5, E5.
Staff 4 (3rd): G4, A#4, B4, C5, E5.
Staff 5 (4th): G4, B4, C#5, D5, Bb4.

5.38 5-1

1st
2nd
3rd
4th
5th

Staff 1 (1st): G4, A#4, B4, C#5, E5.
Staff 2 (2nd): G4, Bb4, B4, C#5, E5.
Staff 3 (3rd): G4, A#4, B4, C#5, E5.
Staff 4 (4th): G4, A#4, B4, Bb4, E5.
Staff 5 (5th): G4, A#4, B4, C#5, E5.

6.1 6-35

1st

6.2a 6-34B

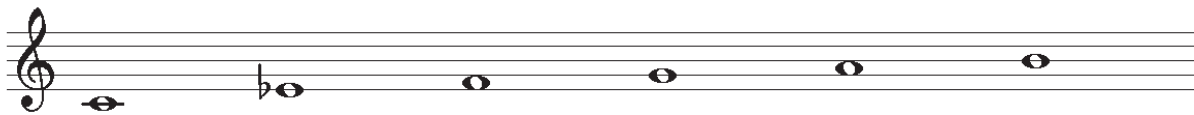

1st

2nd

3rd

4th

5th

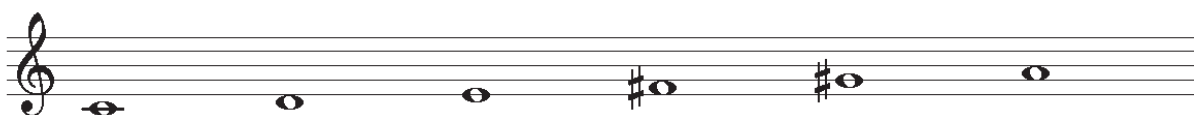

6th

6.2b 6-34A

1st

2nd

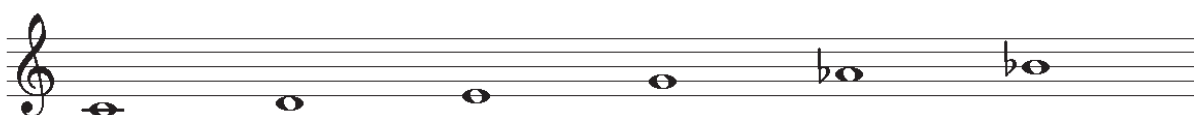

3rd

4th

5th

6th

6.3a 6-30B

1st

2nd

3rd

6.3b 6-30A

1st

2nd

3rd

6.4a 6-31B

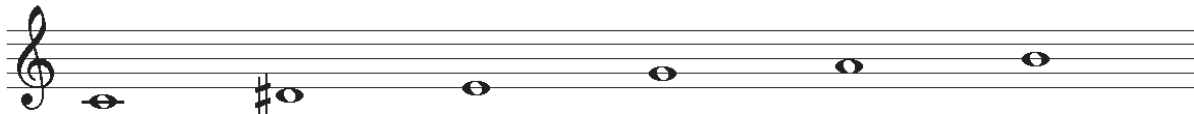

1st

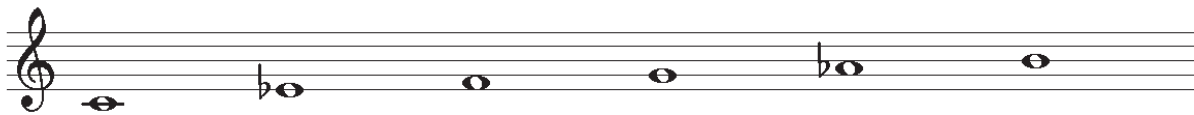

2nd

3rd

4th

5th

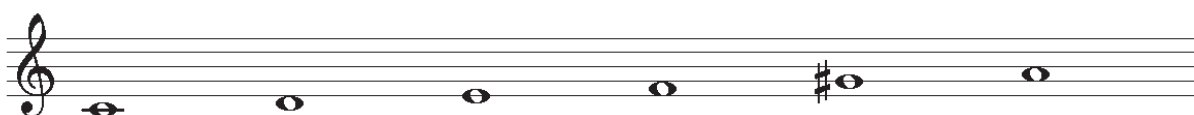

6th

6.4b 6-31A

1st

2nd

3rd

4th

5th

6th

6.5a 6-33B

1st

2nd

3rd

4th

5th

6th

6.5b 6-33A

1st

2nd

3rd

4th

5th

6th

6.6 6-20

1st

2nd

6.7 6-z50

1st

2nd

3rd

4th

6.8 6-z29

5th

6th

1st

2nd

3rd

4th

5th

6th

6.9 6-32

1st

2nd

3rd

4th

Detailed description of the musical notation: The image shows two sets of musical exercises, 6.8 and 6.9, each with six staves. Exercise 6.8 is labeled '6-z29' and exercise 6.9 is labeled '6-32'. Each staff begins with a treble clef and a common time signature. The notes are as follows:

- Staff 1 (5th): G4, Bb4, D5, F#5, G5, Bb5
- Staff 2 (6th): G4, Bb4, D5, F#5, G5, Bb5
- Staff 3 (1st): G4, Bb4, D5, F#5, G5, Bb5
- Staff 4 (2nd): G4, Bb4, D5, F#5, G5, Bb5
- Staff 5 (3rd): G4, Bb4, D5, F#5, G5, Bb5
- Staff 6 (4th): G4, Bb4, D5, F#5, G5, Bb5
- Staff 7 (5th): G4, Bb4, D5, F#5, G5, Bb5
- Staff 8 (6th): G4, Bb4, D5, F#5, G5, Bb5
- Staff 9 (1st): G4, Bb4, D5, F#5, G5, Bb5
- Staff 10 (2nd): G4, Bb4, D5, F#5, G5, Bb5
- Staff 11 (3rd): G4, Bb4, D5, F#5, G5, Bb5
- Staff 12 (4th): G4, Bb4, D5, F#5, G5, Bb5

6.10 6-z48

5th

6th

1st

2nd

3rd

4th

5th

6th

6.11 6-z49

1st

2nd

3rd

4th

6.12 6-z28

5th

6th

1st

2nd

3rd

4th

5th

6th

6.13 6-z26

1st

2nd

3rd

4th

6.14a 6-z47B

5th

6th

1st

2nd

3rd

4th

5th

6th

6.14b 6-z47A

1st

2nd

3rd

4th

6.15a 6-z44B

5th

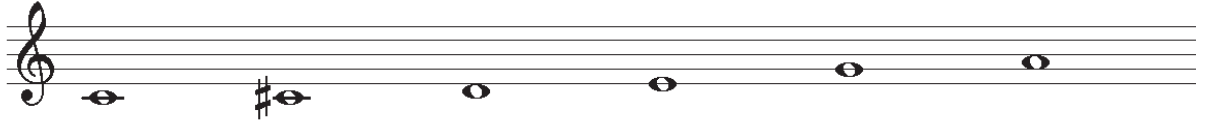

6th

1st

2nd

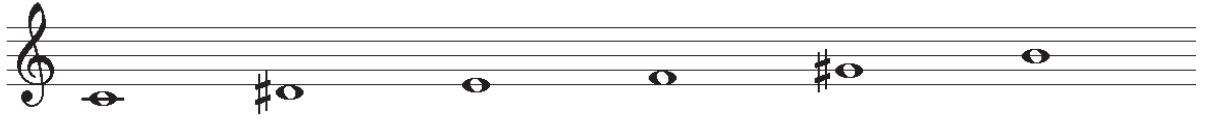

3rd

4th

5th

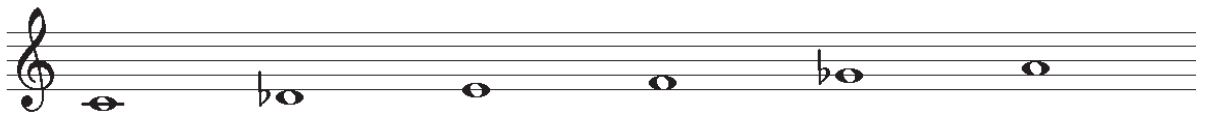

6th

6.15b 6-z44A

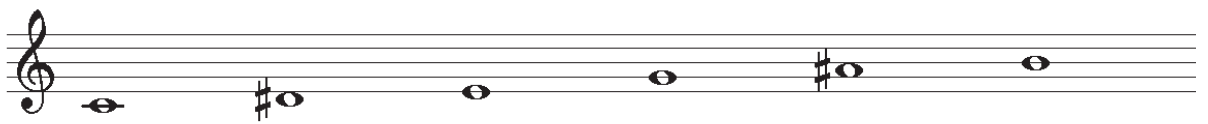

1st

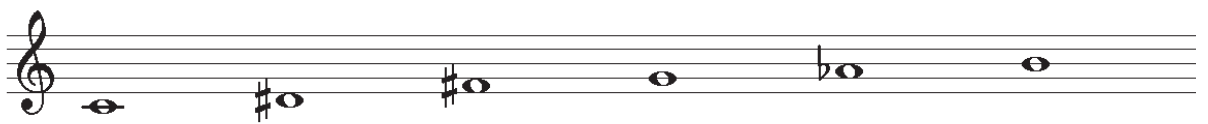

2nd

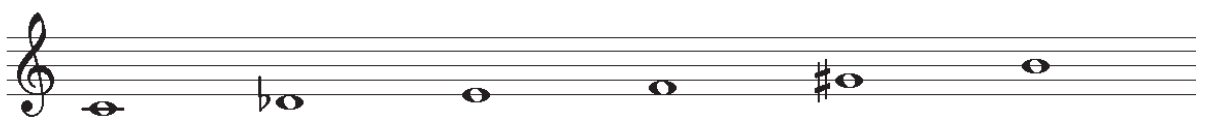

3rd

4th

6.16a 6-27B

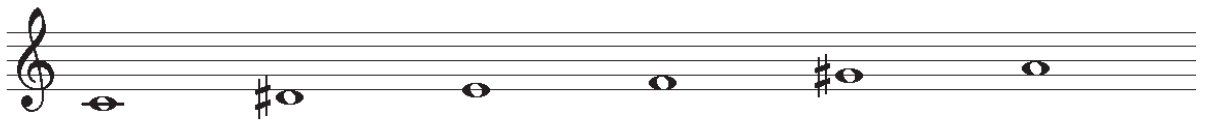

5th

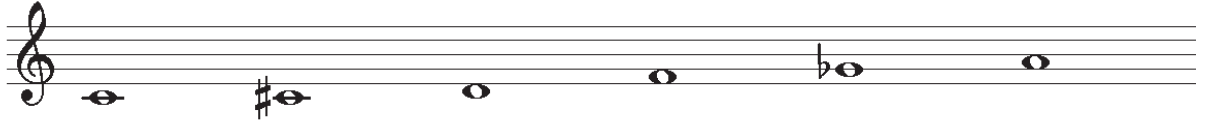

6th

1st

2nd

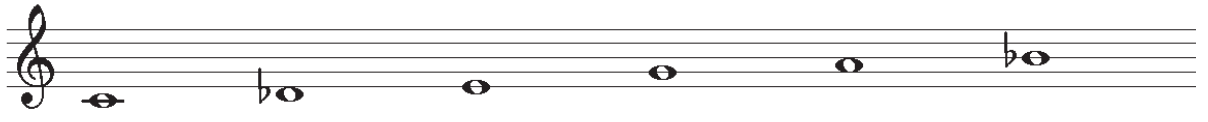

3rd

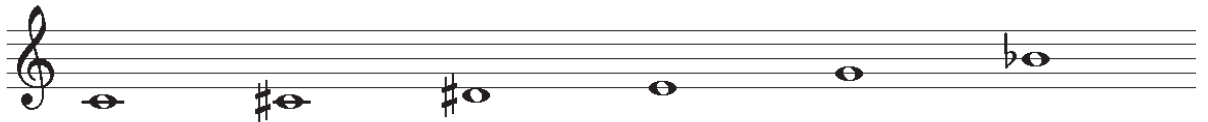

4th

5th

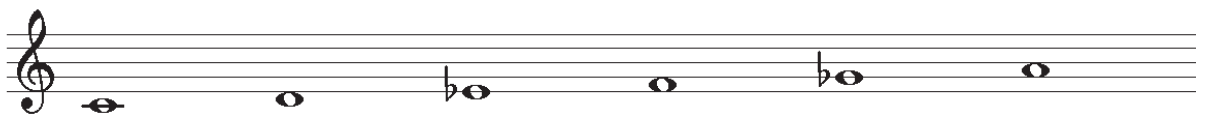

6th

6.16b 6-27A

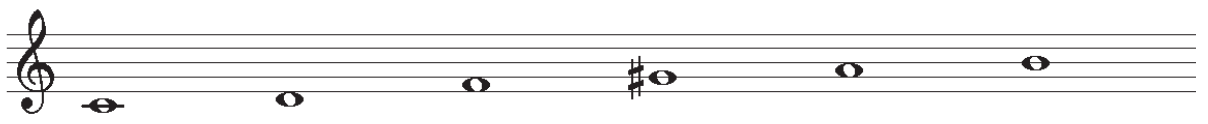

1st

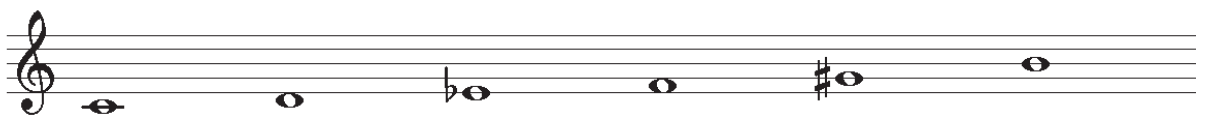

2nd

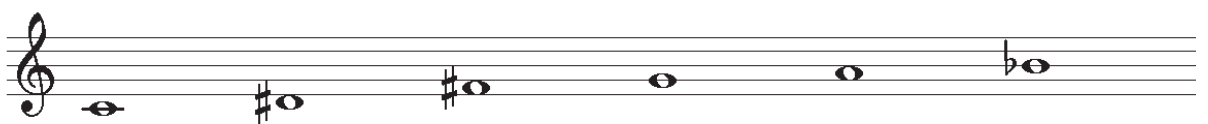

3rd

4th

		5th
		6th
6.17a 6-18B		1st
		2nd
		3rd
		4th
		5th
		6th
6.17b 6-18A		1st
		2nd
		3rd
		4th

6.18a 6-z19B

5th

6th

1st

2nd

3rd

4th

5th

6th

6.18b 6-z19A

1st

2nd

3rd

4th

		5th
		6th
6.19a 6-z25B		1st
		2nd
		3rd
		4th
		5th
		6th
6.19b 6-z25A		1st
		2nd
		3rd
		4th

5th

6th

6.20a 6-z46B

1st

2nd

3rd

4th

5th

6th

6.20b 6-z46A

1st

2nd

3rd

4th

6.21a 6-z17B

5th

6th

1st

2nd

3rd

4th

5th

6th

6.21b 6-z17A

1st

2nd

3rd

4th

		5th
		6th
6.22a 6-z43B		1st
		2nd
		3rd
		4th
		5th
		6th
6.22b 6-z43A		1st
		2nd
		3rd
		4th

		5th
		6th
6.23a 6-z24B		1st
		2nd
		3rd
		4th
		5th
		6th
6.23b 6-z24A		1st
		2nd
		3rd
		4th

		5th
		6th
6.24a 6-22B		1st
		2nd
		3rd
		4th
		5th
		6th
6.24b 6-22A		1st
		2nd
		3rd
		4th

		5th	
		6th	
6.25	6-z45		1st
		2nd	
		3rd	
		4th	
		5th	
		6th	
6.26	6-7		1st
		2nd	
		3rd	
6.27a	6-16B		1st

		2nd
		3rd
		4th
		5th
		6th
6.27b 6-16A		1st
		2nd
		3rd
		4th
		5th
		6th
6.28 6-z23		1st

2nd

3rd

4th

5th

6th

6.29a 6-21B

1st

2nd

3rd

4th

5th

6th

6.29b 6-21A

1st

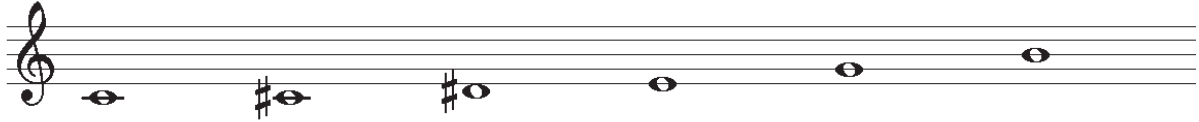
		2nd
		3rd
		4th
		5th
		6th
6.30a 6-z41B		1st
		2nd
		3rd
		4th
		5th
		6th
6.30b 6-z41A		1st

		2nd
		3rd
		4th
		5th
		6th
6.31a 6-15B		1st
		2nd
		3rd
		4th
		5th
		6th
6.31b 6-15A		1st

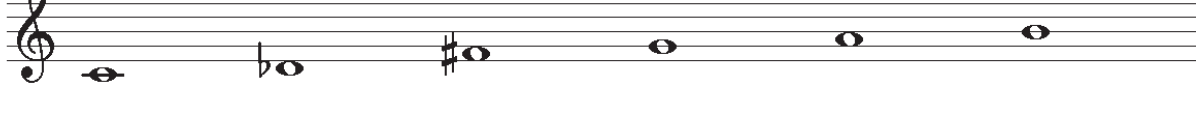
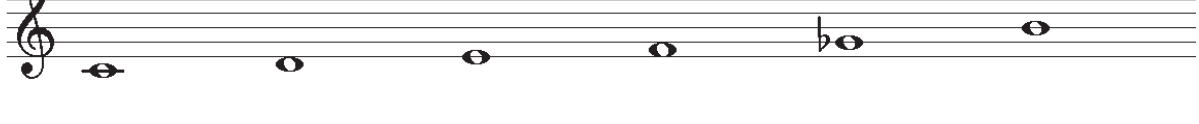
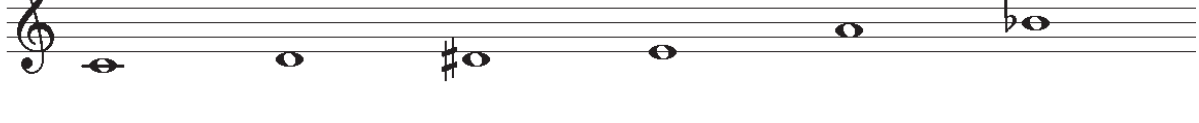
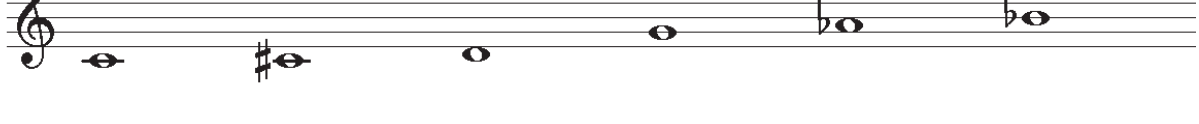
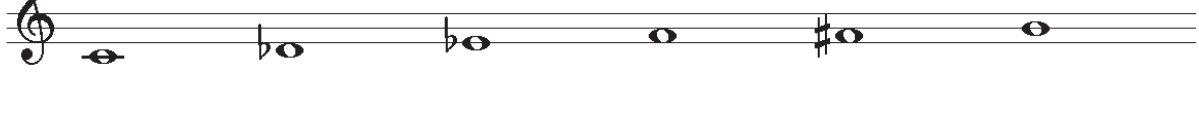
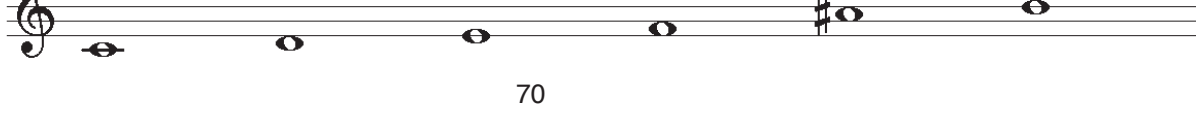
		2nd
		3rd
		4th
		5th
		6th
6.32a 6-z12B		1st
		2nd
		3rd
		4th
		5th
		6th
6.32b 6-z12A		1st

		2nd	
		3rd	
		4th	
		5th	
		6th	
6.33	6-z42		1st
			2nd
			3rd
			4th
			5th
			6th
6.34	6-z38		1st

2nd

3rd

4th

5th

6th

6.35a 6-14B

1st

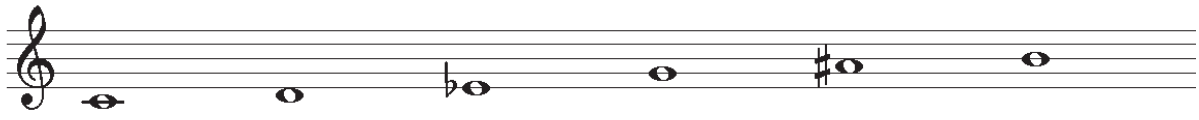

2nd

3rd

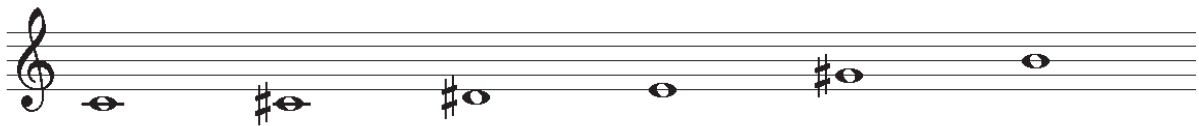

4th

5th

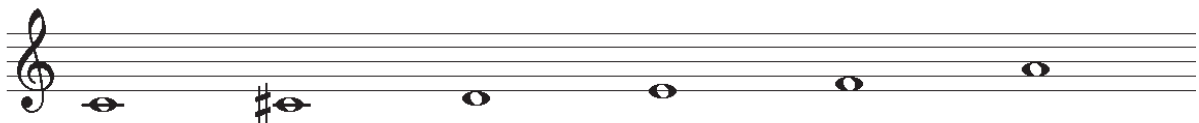

6th

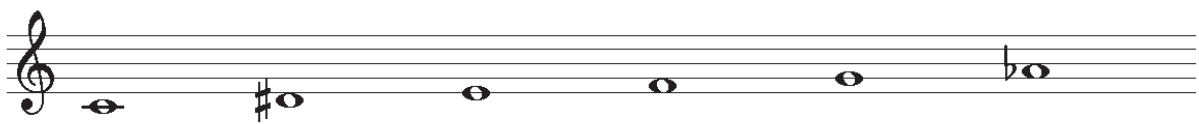

6.35b 6-14A

1st

		2nd	
		3rd	
		4th	
		5th	
		6th	
6.36	6-z13		1st
			2nd
			3rd
			4th
			5th
			6th
6.37	6-z13		1st

2nd

2nd

3rd

3rd

4th

4th

5th

5th

6th

6th

6.38a 6-z40B

1st

1st

2nd

2nd

3rd

3rd

4th

4th

5th

5th

6th

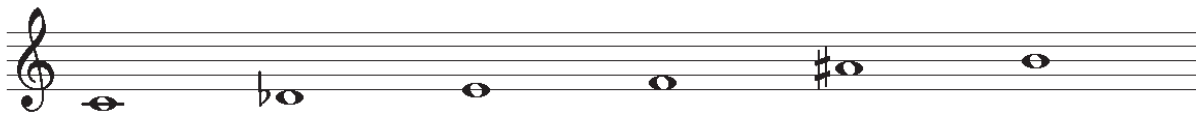
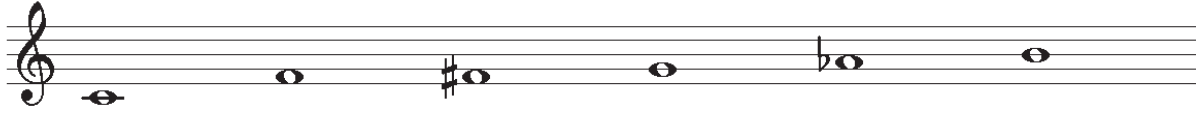

6th

6.38b 6-z40A

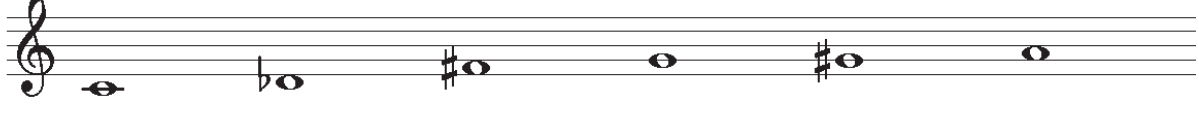

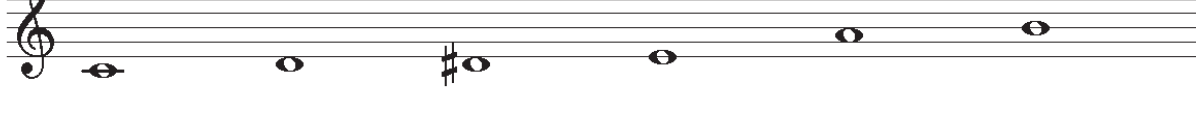
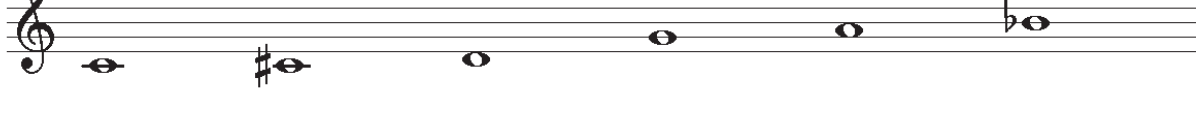
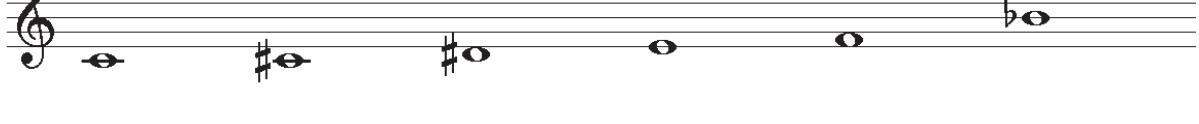
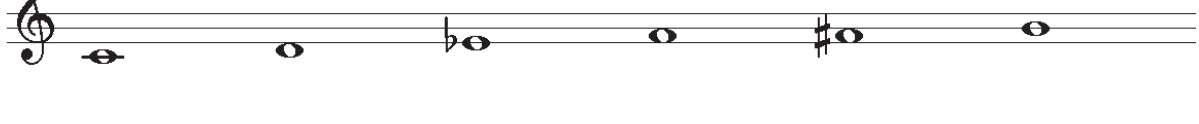

1st

1st

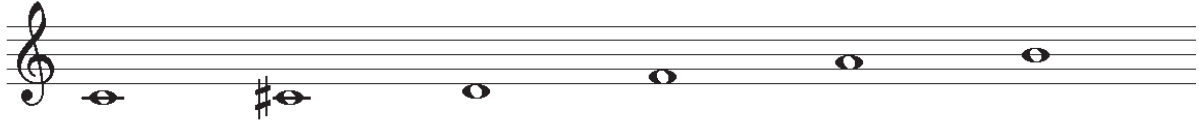
		2nd
		3rd
		4th
		5th
		6th
6.39a 6-5B		1st
		2nd
		3rd
		4th
		5th
		6th
6.39b 6-5A		1st

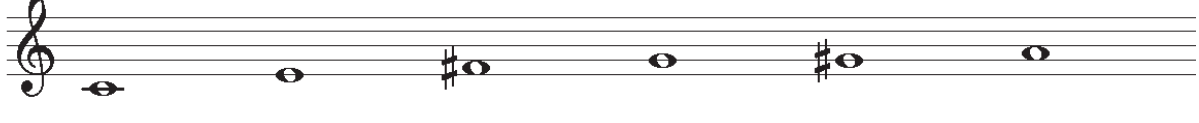

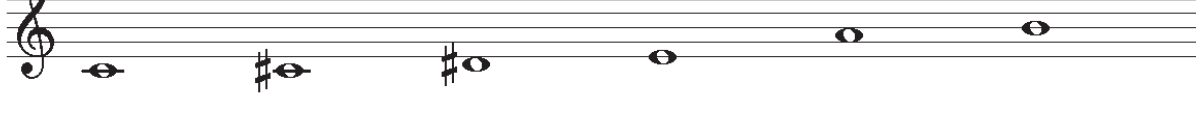
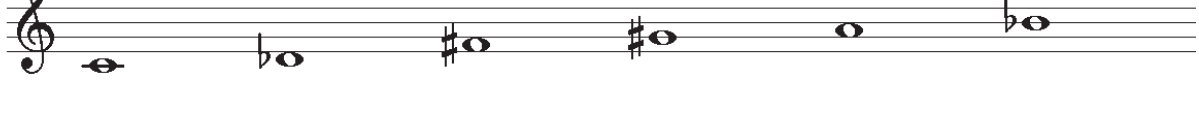
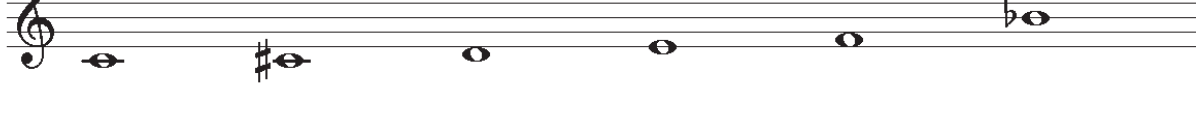
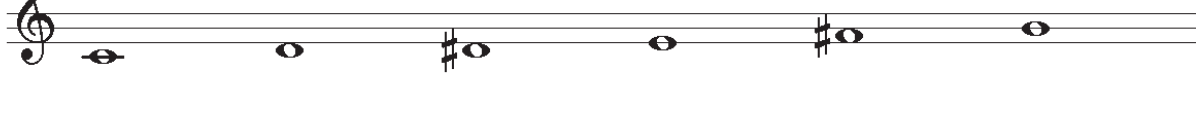
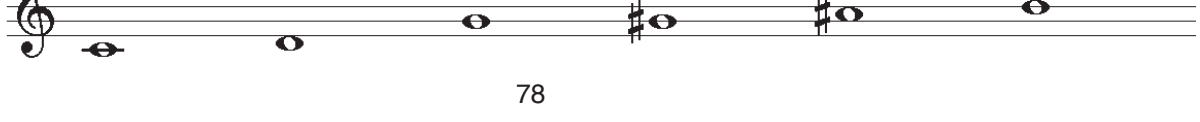

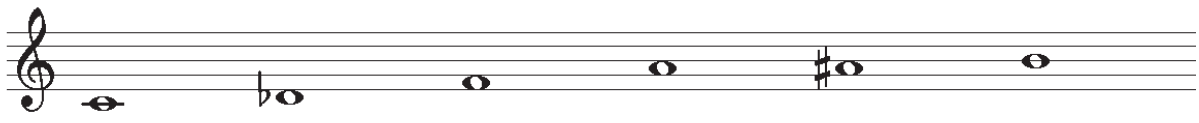

		2nd
		3rd
		4th
		5th
		6th
6.40a		1st
6-z11B		2nd
		3rd
		4th
		5th
		6th
6.40b		1st
6-z11A		

		2nd
		3rd
		4th
		5th
		6th
6.41a 6-z39B		1st
		2nd
		3rd
		4th
		5th
		6th
6.41b 6-z39A		1st

		2nd
		3rd
		4th
		5th
		6th
6.42a 6-z10B		1st
		2nd
		3rd
		4th
		5th
		6th
6.42b 6-z10A		1st

		2nd
		3rd
		4th
		5th
		6th
6.43a 6-9B		1st
		2nd
		3rd
		4th
		5th
		6th
6.43b 6-9A		1st

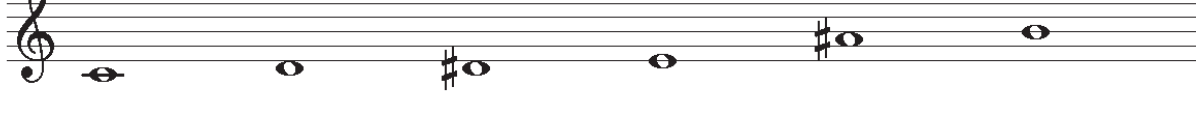
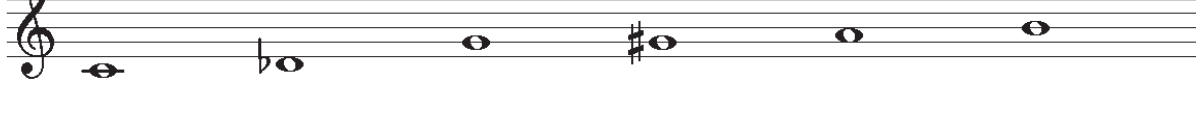
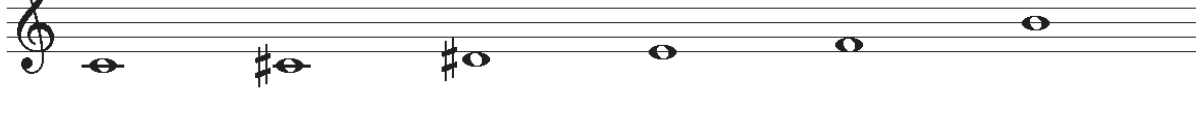
		2nd	
		3rd	
		4th	
		5th	
		6th	
6.44	6-8		1st
			2nd
			3rd
			4th
			5th
			6th
6.45	6-z37		1st

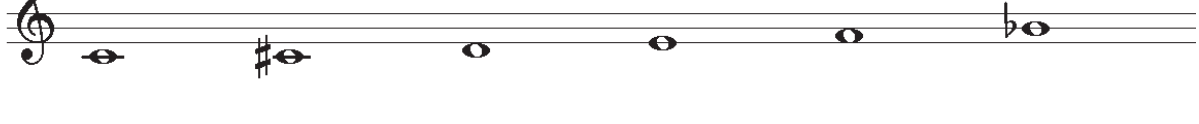
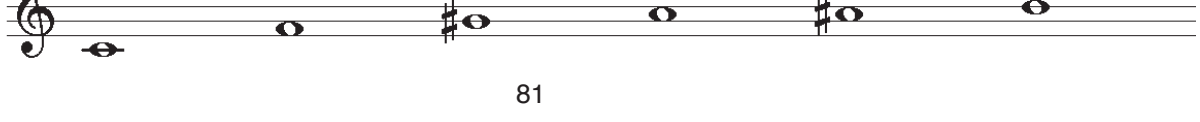
		2nd	
		3rd	
		4th	
		5th	
		6th	
6.46	6-z4		1st
		2nd	
		3rd	
		4th	
		5th	
		6th	
6.47a	6-z36B		1st

		2nd
		3rd
		4th
		5th
		6th
6.47b 6-z36A		1st
		2nd
		3rd
		4th
		5th
		6th
6.48a 6-z3B		1st

2nd

3rd

4th

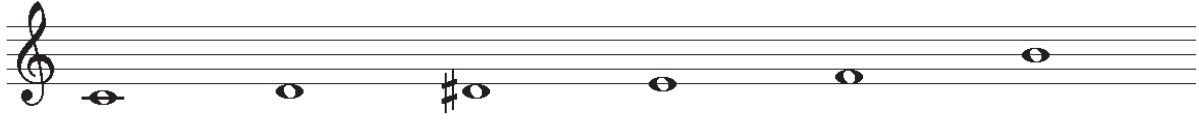

5th

6th

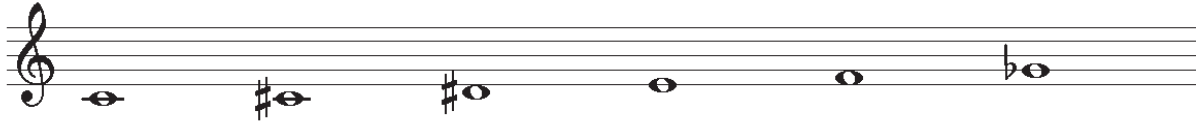

6.48b 6-z3A

1st

2nd

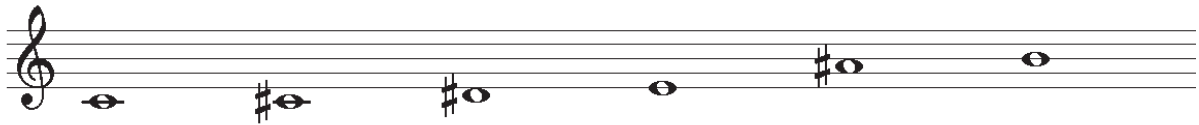

3rd

4th

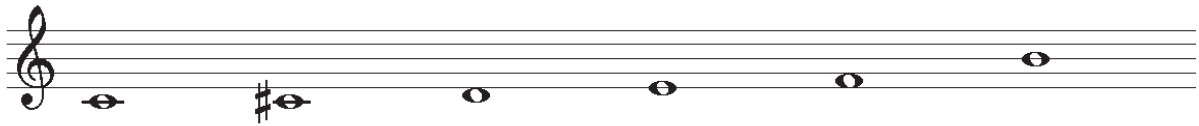

5th

6th

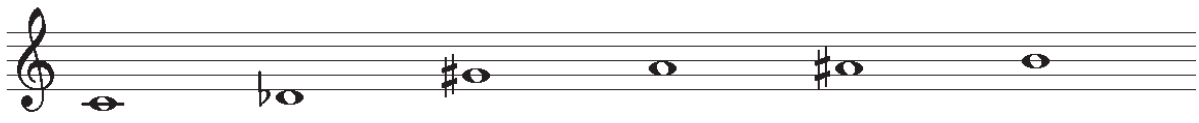
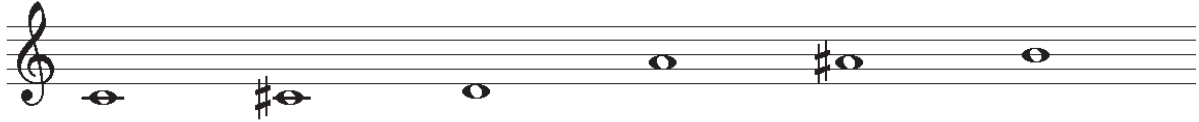

6.49a 6-2B

1st

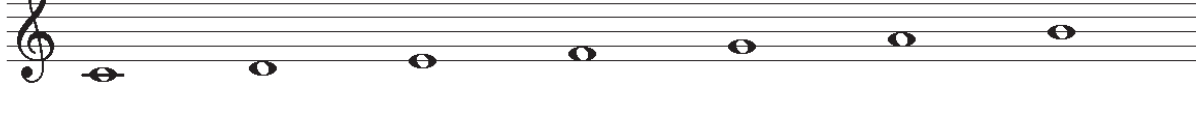
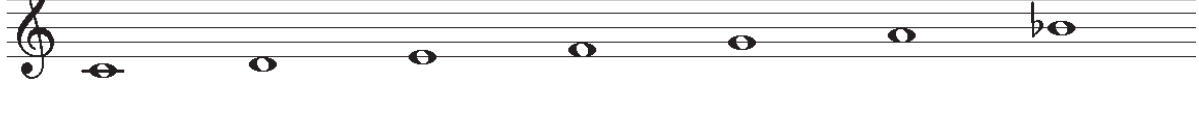
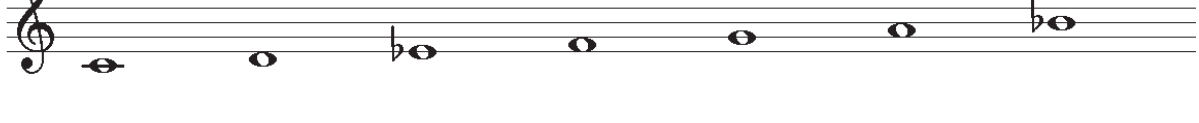

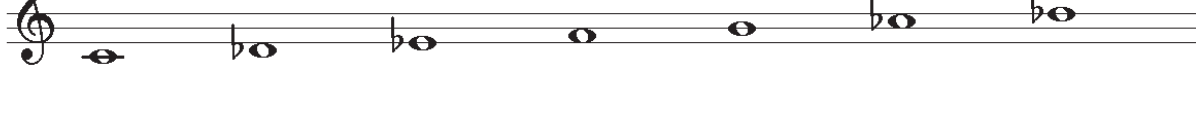
		2nd
		3rd
		4th
		5th
		6th
6.49b 6-2A		1st
		2nd
		3rd
		4th
		5th
		6th
6.50 6-1		1st

		2nd
		3rd
		4th
		5th
		6th
7.1		1st
7-35		2nd
		3rd
		4th
		5th
		6th
		7th

7.2 7-34

1st

2nd

3rd

4th

5th

6th

7th

7.3a 7-32B

1st

2nd

3rd

4th

5th

6th

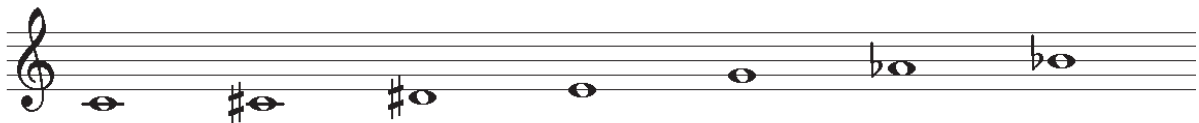

7th

7.3b 7-32A

1st

2nd

3rd

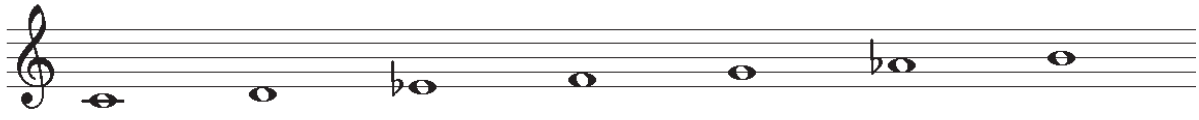

4th

5th

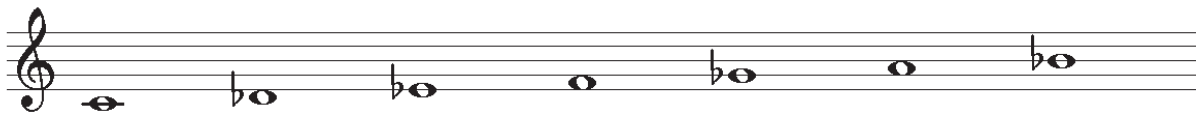

6th

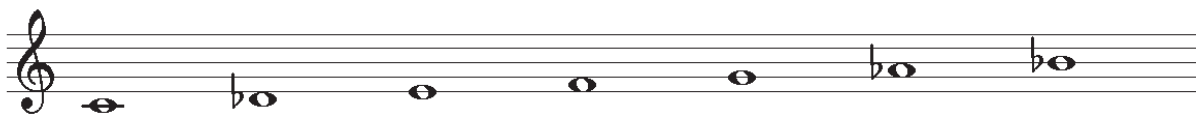

7th

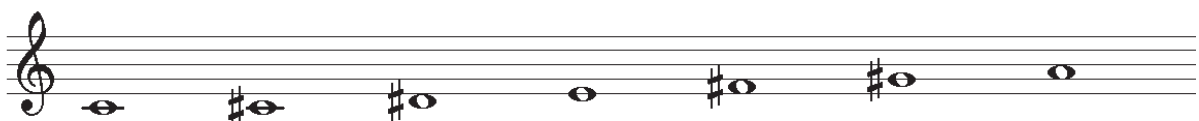

7.4 7-33

1st

2nd

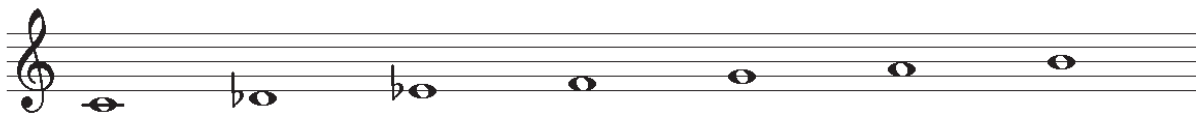

3rd

7.5a 7-30B

4th

5th

6th

7th

1st

2nd

3rd

4th

5th

6th

7th

7.5b 7-30A

1st

		2nd	
		3rd	
		4th	
		5th	
		6th	
		7th	
7.6	7-22		1st
			2nd
			3rd
			4th
			5th
			6th

7.7a 7-31B

Staff	1st	2nd	3rd	4th	5th	6th	7th
7th	G	A#	B	C	D#	E#	F
1st	G	F#	G	A#	B#	C	D
2nd	G	A	B	C#	D#	E	F
3rd	G	A	B	C	D	E	F
4th	G	F#	G	A#	B	C	D#
5th	G	A#	B#	C	D	E	F#
6th	G	A#	B#	C	D#	E	F#
7th	G	A	B	C	D#	E#	F

7.7b 7-31A

Staff	1st	2nd	3rd	4th	5th	6th	7th
1st	G	A	B	C#	D#	E	F
2nd	G	A	B	C	D#	E	F
3rd	G	A	B	C	D	E	F
4th	G	A#	B	C#	D	E	F#

5th

5th

6th

6th

7th

7th

7.8a 7-29B

1st

1st

2nd

2nd

3rd

3rd

4th

4th

5th

5th

6th

6th

7th

7th

7.8b 7-29A

1st

1st

2nd

2nd

7.9a 7-z28B

3rd

4th

5th

6th

7th

1st

2nd

3rd

4th

5th

6th

7th

7.9b 7-z28A

1st

2nd

3rd

4th

5th

6th

7th

7.10a 7-21B

1st

2nd

3rd

4th

5th

6th

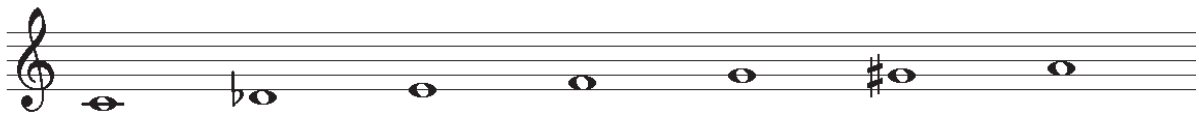

7th

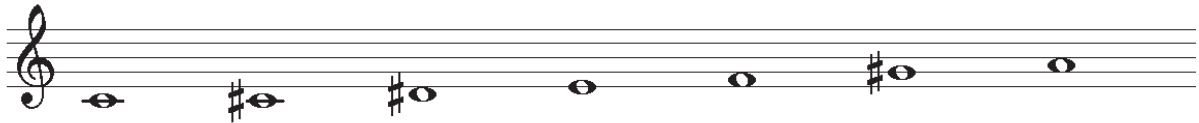

7.10b 7-21A

1st

2nd

3rd

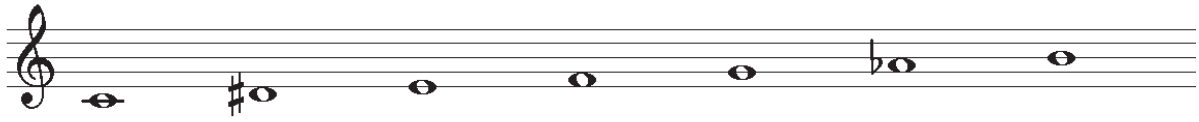

4th

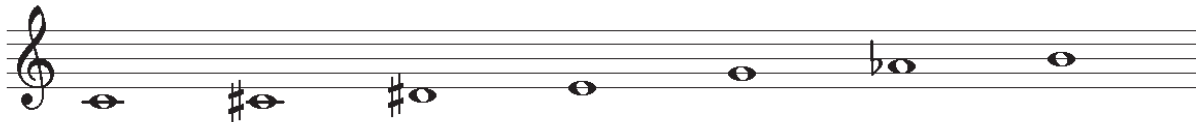

5th

6th

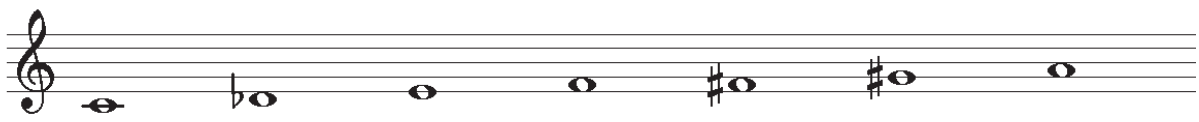

7th

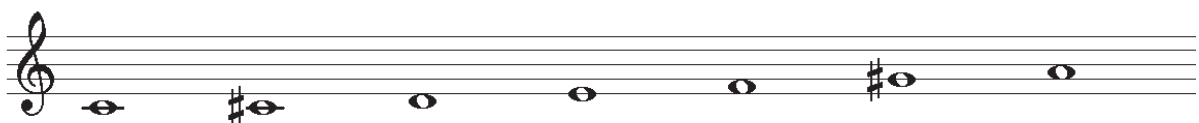

7.11a 7-20B

1st

2nd

3rd

		4th
		5th
		6th
		7th
7.11b 7-20A		1st
		2nd
		3rd
		4th
		5th
		6th
		7th
7.12a 7-27B		1st

2nd

3rd

4th

5th

6th

7th

7.12b 7-27A

1st

2nd

3rd

4th

5th

6th

7.13a 7-26B

7th
1st
2nd
3rd
4th
5th
6th

7th: G4, A4, B4, C5, D5, E5, F5.
1st: G4, A4, B4, C5, D5, E5, F5.
2nd: G4, A4, B4, C5, D5, E5, F5.
3rd: G4, A4, B4, C5, D5, E5, F5.
4th: G4, A4, B4, C5, D5, E5, F5.
5th: G4, A4, B4, C5, D5, E5, F5.
6th: G4, A4, B4, C5, D5, E5, F5.

7.13b 7-26A

1st
2nd
3rd
4th

1st: G4, A4, B4, C5, D5, E5, F5.
2nd: G4, A4, B4, C5, D5, E5, F5.
3rd: G4, A4, B4, C5, D5, E5, F5.
4th: G4, A4, B4, C5, D5, E5, F5.

7.14a 7-25B

5th

6th

7th

1st

2nd

3rd

4th

5th

6th

7th

7.14b 7-25A

1st

2nd

Detailed description of the musical notation: The page contains two sets of guitar exercises, 7.14a and 7.14b. Each exercise is represented by two staves of music. Exercise 7.14a (7-25B) includes staves for the 5th, 6th, 7th, 1st, 2nd, 3rd, 4th, 5th, and 6th strings. Exercise 7.14b (7-25A) includes staves for the 1st and 2nd strings. The notation uses treble clefs and whole notes. Accidentals include sharps (#), naturals (no symbol), and flats (b). The notes are placed on the appropriate lines of the staves to represent the correct fretting for each string.

7.15a 7-19B

3rd

4th

5th

6th

7th

1st

2nd

3rd

4th

5th

6th

7th

7.15b 7-19A

1st

2nd

3rd

4th

5th

6th

7th

7.16a 7-24B

1st

2nd

3rd

4th

5th

7.16b 7-24A

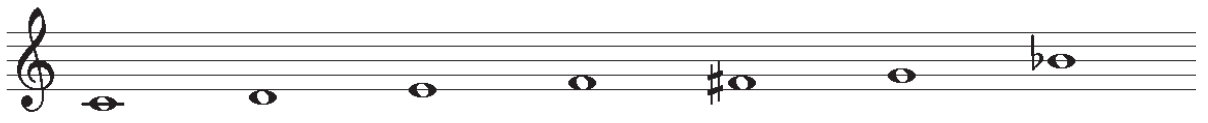

6th

7th

1st

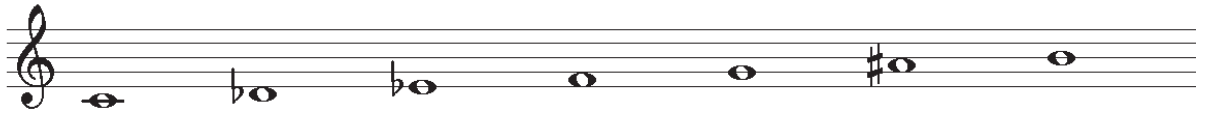

2nd

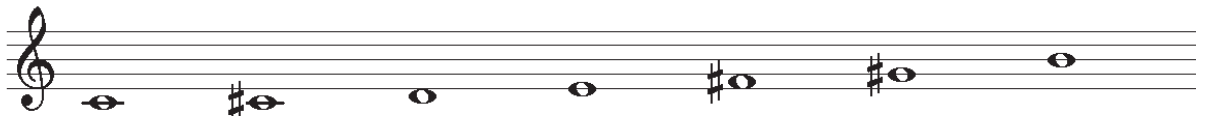

3rd

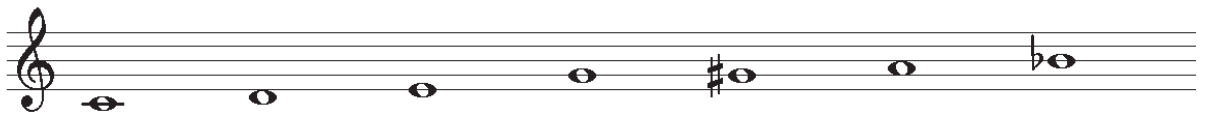

4th

5th

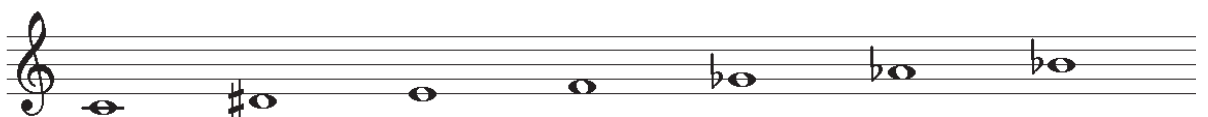

6th

7th

7.17 7-15

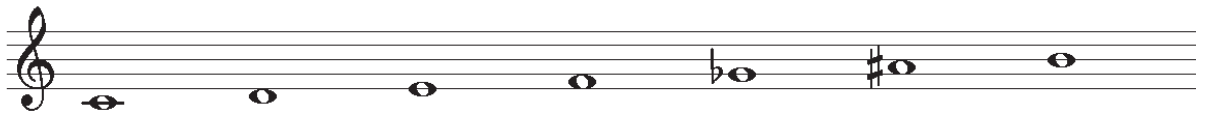

1st

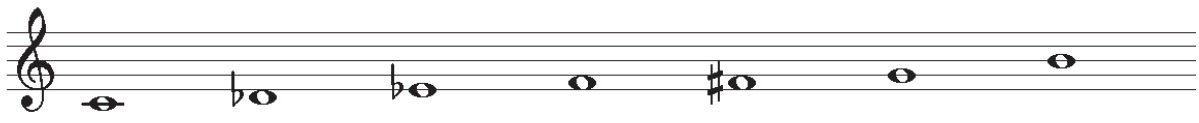
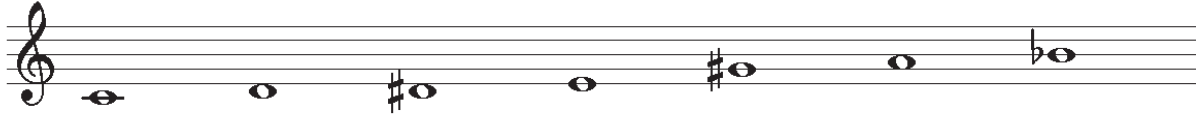

2nd

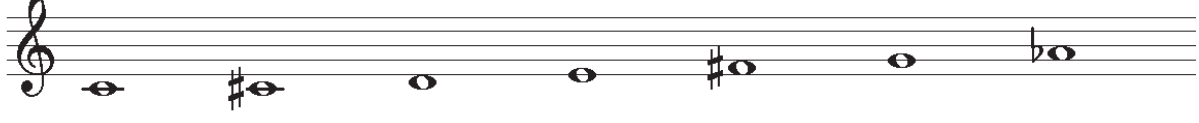
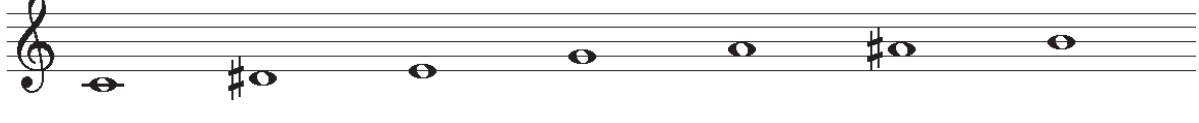

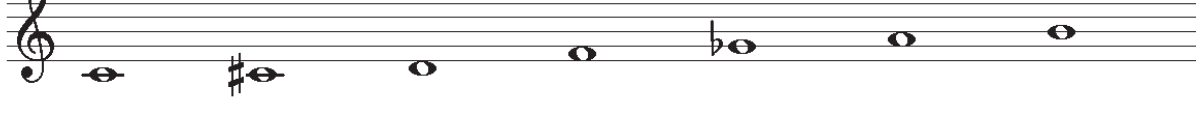
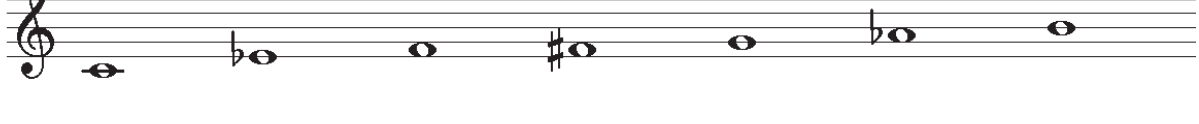
3rd

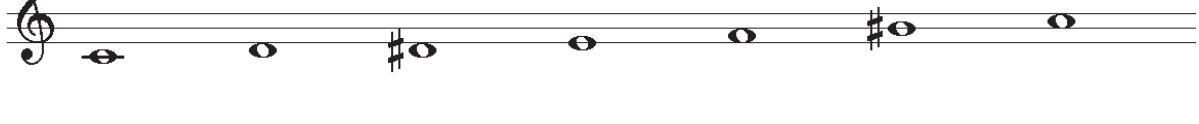
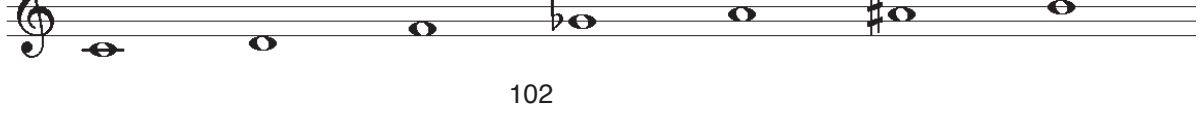
		4th
		5th
		6th
		7th
7.18a		1st
7-z18B		2nd
		3rd
		4th
		5th
		6th
		7th
7.18b		1st
7-z18A		

		2nd
		3rd
		4th
		5th
		6th
		7th
7.19a 7-z38B		1st
		2nd
		3rd
		4th
		5th
		6th

7.19b 7-z38A

7th

1st

2nd

3rd

4th

5th

6th

7th

7.20a 7-23B

1st

2nd

3rd

4th

5th

6th

7th

7.20b 7-23A

1st

2nd

3rd

4th

5th

6th

7th

7.21 7-z17

1st

2nd

3rd

4th

5th

6th

7th

7.22a 7-7B

1st

2nd

3rd

4th

5th

6th

7th

7.22b 7-7A

1st

2nd

3rd

4th

5th

6th

7th

7.23 7-z38

1st

2nd

3rd

4th

5th

6th

7th

7.24a 7-14B

1st

2nd

3rd

4th

5th

6th

7th

7.24b 7-14A

1st

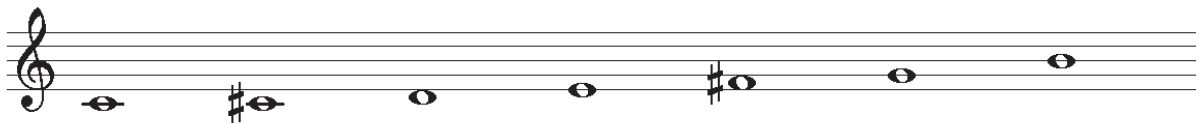
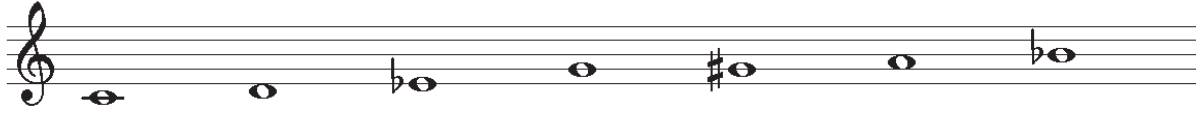
2nd

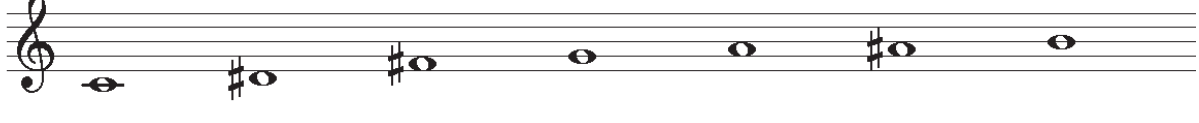
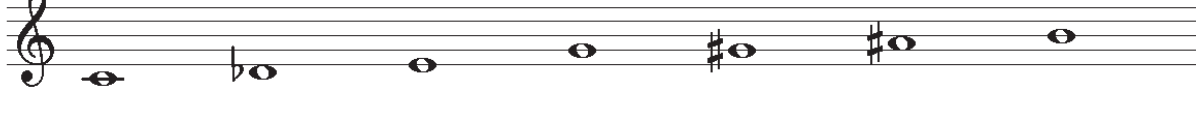
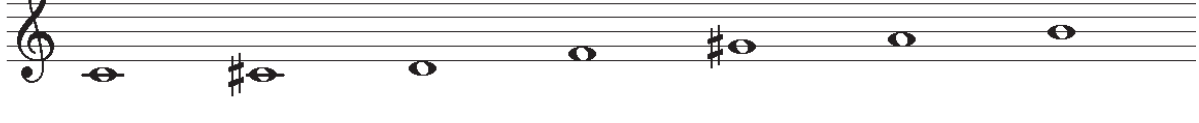
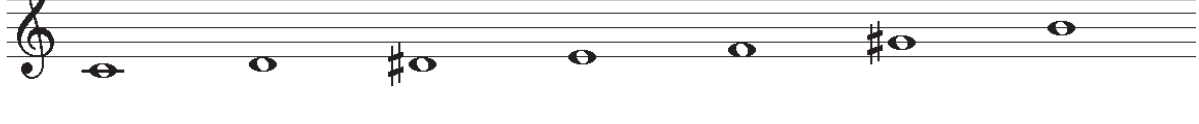
3rd

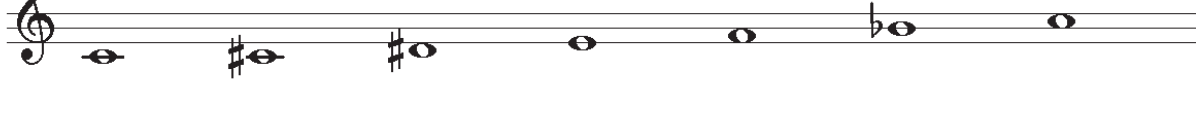
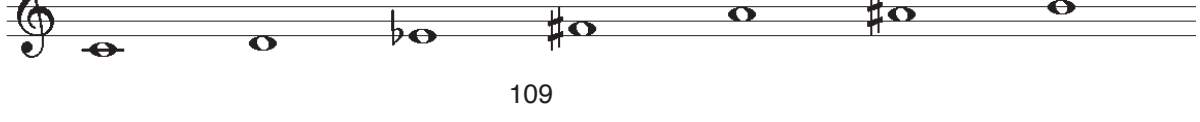
		4th
		5th
		6th
		7th
7.25a 7-16B		1st
		2nd
		3rd
		4th
		5th
		6th
		7th
7.25b 7-16A		1st

2nd

3rd

4th

5th

6th

7th

7.26a 7-13B

1st

2nd

3rd

4th

5th

6th

7.26b 7-13A

7th
1st
2nd
3rd
4th
5th
6th

7th: G4, A4, B4, C5, B4, A4, G4.
1st: G4, A4, B4, C5, B4, A4, G4.
2nd: G4, A4, B4, C5, B4, A4, G4.
3rd: G4, F4, E4, D4, C4, B3, A3.
4th: G4, A4, B4, C5, B4, A4, G4.
5th: G4, A4, B4, C5, B4, A4, G4.
6th: G4, A4, B4, C5, B4, A4, G4.

7.27 7-z12

1st
2nd
3rd
4th

1st: G4, F4, E4, D4, C4, B3, A3.
2nd: G4, F4, E4, D4, C4, B3, A3.
3rd: G4, A4, B4, C5, B4, A4, G4.
4th: G4, A4, B4, C5, B4, A4, G4.

7.28a 7-z36B

5th

6th

7th

1st

2nd

3rd

4th

5th

6th

7th

7.28b 7-z36A

1st

2nd

Detailed description of the musical notation: The image shows two sets of guitar chord diagrams, 7.28a and 7.28b. Each set consists of seven horizontal staves, one for each string (5th to 1st). The notes are represented by circles on the staves, with accidentals (sharps, flats, and naturals) indicating their pitch. For 7.28a, the notes are: 5th string (F#), 4th string (G), 3rd string (A), 2nd string (B), 1st string (C), 6th string (D), and 7th string (E). For 7.28b, the notes are: 5th string (F#), 4th string (G), 3rd string (A), 2nd string (B), 1st string (C), 6th string (D), and 7th string (E).

3rd
 4th
 5th
 6th
 7th
 1st
 2nd
 3rd
 4th
 5th
 6th
 7th

Fret	Staff 1 (3rd)	Staff 2 (4th)	Staff 3 (5th)	Staff 4 (6th)	Staff 5 (7th)	Staff 6 (1st)	Staff 7 (2nd)	Staff 8 (3rd)	Staff 9 (4th)	Staff 10 (5th)	Staff 11 (6th)	Staff 12 (7th)
3rd	E, G, A, B, C, D, E	E, F#, G, A, B, C, D	E, F, G, A, B, C, D	E, G, A, B, C, D, E	E, F#, G, A, B, C, D	E, G, A, B, C, D, E	E, F, G, A, B, C, D	E, F#, G, A, B, C, D	E, F#, G, A, B, C, D	E, F#, G, A, B, C, D	E, F#, G, A, B, C, D	E, F, G, A, B, C, D

7.29a 7-6B

7.29b 7-6A

1st

2nd

3rd

4th

5th

6th

7th

7.30a 7-11B

1st

2nd

3rd

4th

5th

7.30b 7-11A

6th

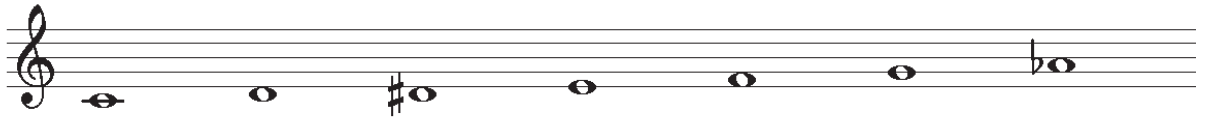

7th

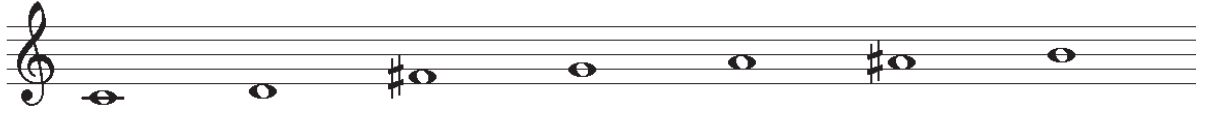

1st

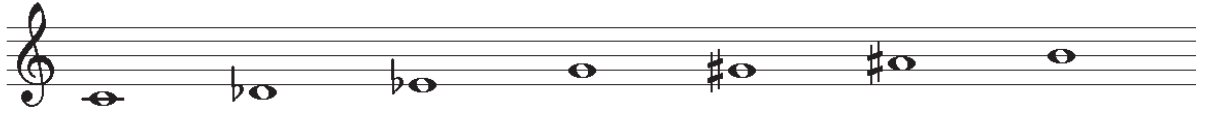

2nd

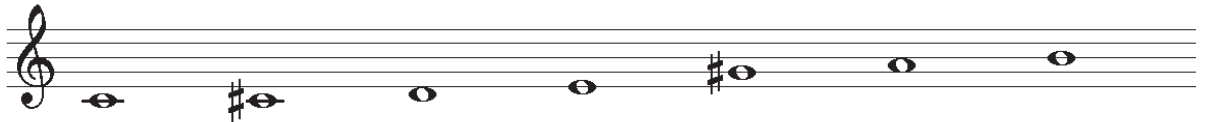

3rd

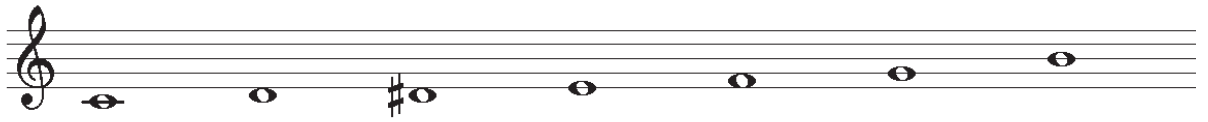

4th

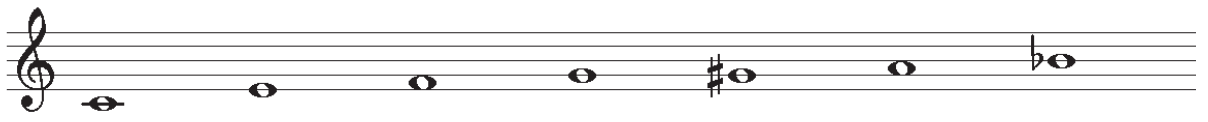

5th

6th

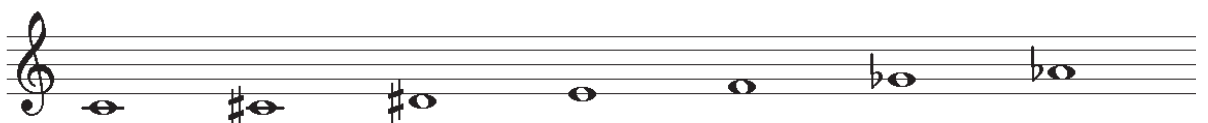

7th

7.31a 7-10B

1st

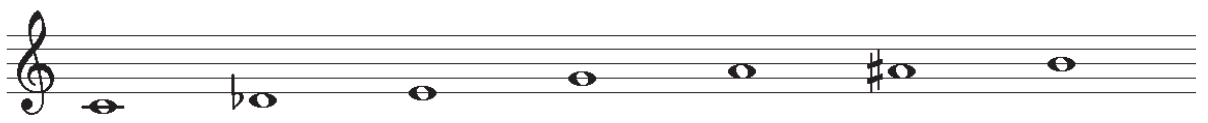

2nd

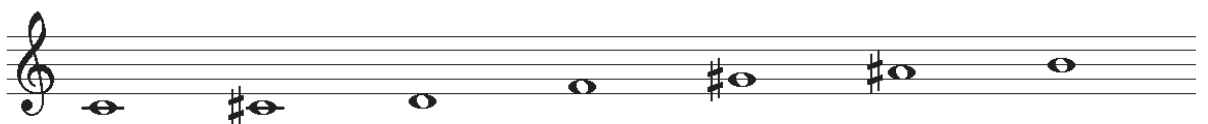

3rd

7.31b 7-10A

4th

5th

6th

7th

1st

2nd

3rd

4th

5th

6th

7th

7.32a 7-9B

1st

2nd

3rd

4th

5th

6th

7th

7.32b 7-9A

1st

2nd

3rd

4th

5th

6th

7.33a 7-5B

7th

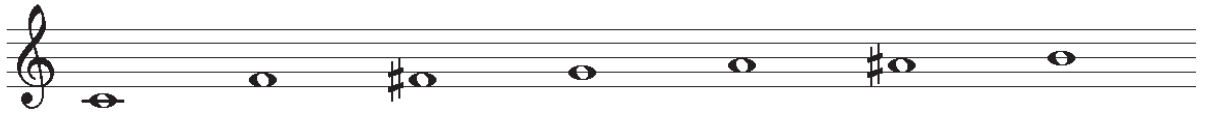

1st

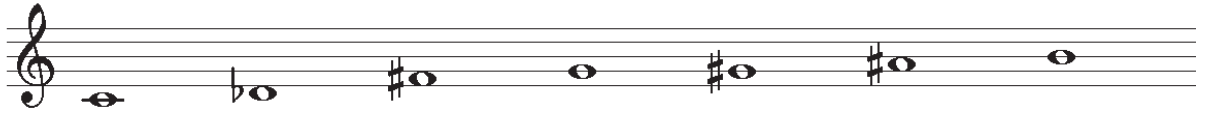

2nd

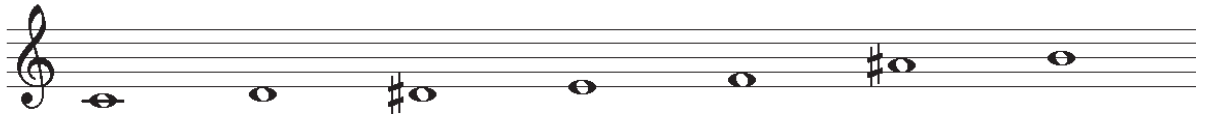

3rd

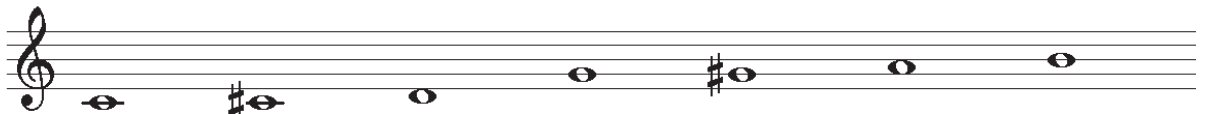

4th

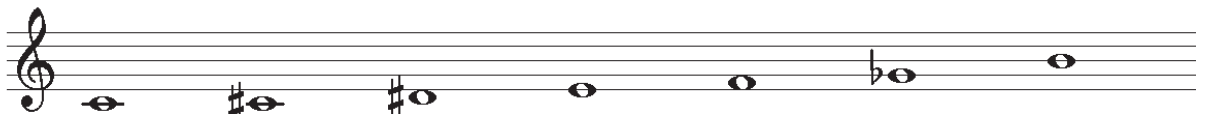

5th

6th

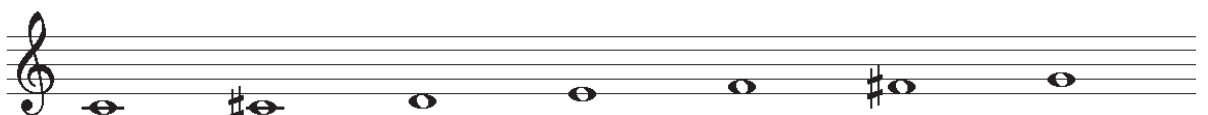

7th

7.33b 7-5A

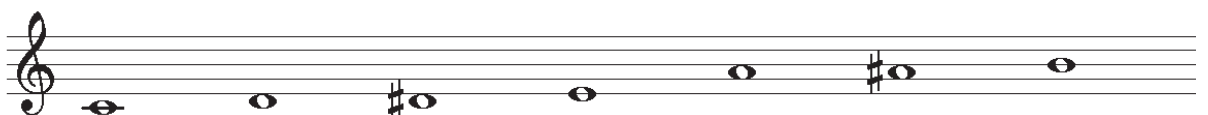

1st

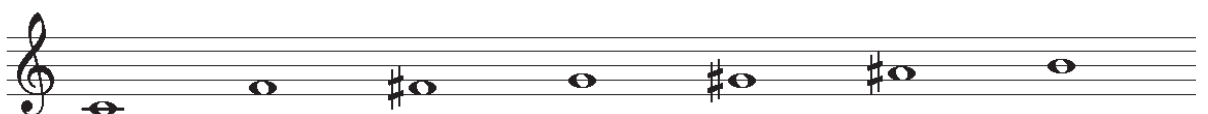

2nd

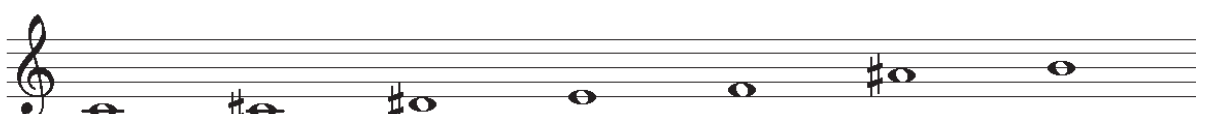

3rd

4th

7.34 7-8

5th

6th

7th

1st

2nd

3rd

4th

5th

6th

7th

7.35a 7-4B

1st

2nd

3rd

4th

5th

6th

7th

7.35b 7-4A

1st

2nd

3rd

4th

5th

6th

7th

7.36a 7-3B

1st

2nd

3rd

4th

5th

6th

7th

7.36b 7-3A

1st

2nd

3rd

4th

5th

6th

7th

7.37a 7-2B

1st

2nd

3rd

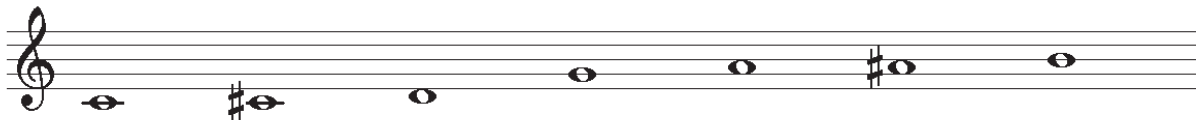

4th

5th

6th

7th

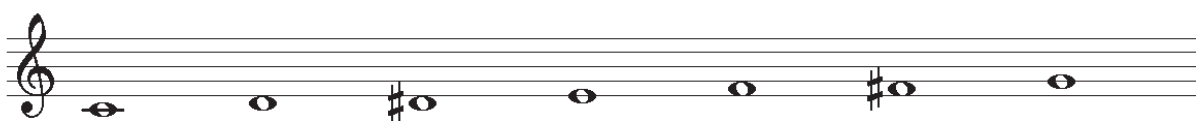

7.37b 7-2A

1st

2nd

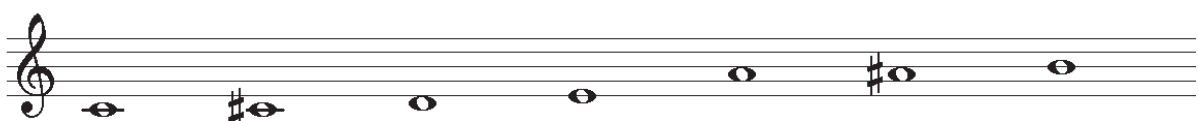

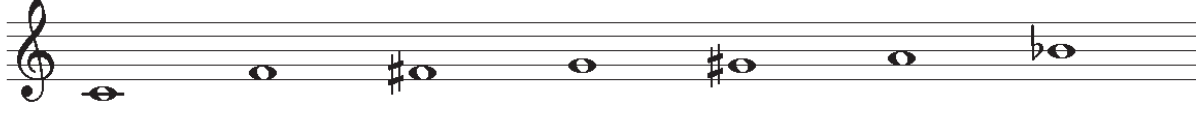

3rd

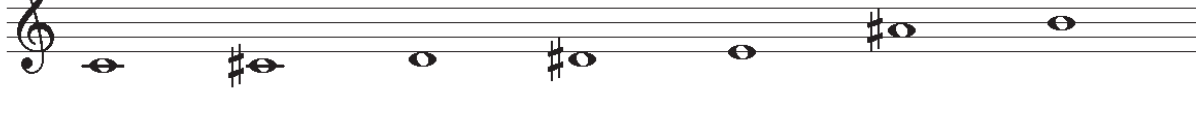

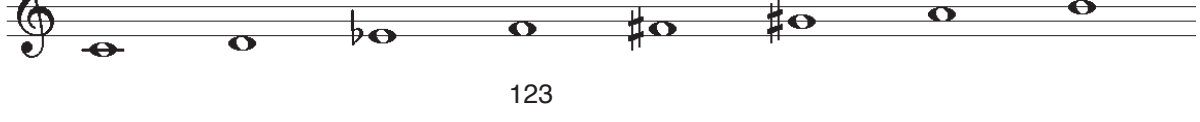
		4th	
		5th	
		6th	
		7th	
7.38	7-1		1st
		2nd	
		3rd	
		4th	
		5th	
		6th	
		7th	
8.1	8-28		1st

8.2a 8-27B

2nd

1st

2nd

3rd

4th

5th

6th

7th

8th

8.2b 8-27A

1st

2nd

3rd

			4th
			5th
			6th
			7th
			8th
8.3	8-25		1st
			2nd
			3rd
			4th
8.4	8-26		1st
			2nd
			3rd

4th

5th

6th

7th

8th

8.5 8-23

1st

2nd

3rd

4th

5th

6th

7th

8.8a 8-22B

- 4th: G2, F2, E2, D2, C#2, B#1, A2, G2
- 5th: G2, A#2, B#2, C3, D#3, E3, F#3, G3
- 6th: G2, A#2, B#2, C3, D3, E3, F#3, G3
- 7th: G2, A#2, B2, C3, D#3, E3, F#3, G3
- 8th: G2, A#2, B2, C3, D3, E3, F#3, G3
- 1st: G2, A2, B2, C#3, D3, E3, F#3, G3
- 2nd: G2, F#2, E#2, D3, C3, B#2, A#2, G2
- 3rd: G2, A#2, B2, C3, D#3, E3, F#3, G3
- 4th: G2, A2, B#2, C3, D3, E3, F#3, G3
- 5th: G2, A2, B2, C3, D3, E#3, F#3, G3
- 6th: G2, A#2, B2, C#3, D#3, E3, F#3, G3
- 7th: G2, A2, B#2, C#3, D#3, E3, F#3, G3

8.8b 8-22A

8th

1st

2nd

3rd

4th

5th

6th

7th

8th

8.9a 8-16B

1st

2nd

3rd

		4th	
		5th	
		6th	
		7th	
		8th	
8.9b	8-16A		1st
		2nd	
		3rd	
		4th	
		5th	
		6th	
		7th	

8.10a 8-19B

8th
1st
2nd
3rd
4th
5th
6th
7th
8th

8th: G4, A4#, B4, C5, D5, E5, F#5, G5.
1st: G4, A4#, B4, C5, D5, E5, F#5, G5.
2nd: G4, A4, B4#, C5, D5, E5, F#5, G5.
3rd: G4, F#4, E4, D4, C4, B3, A3, G3.
4th: G4, A4#, B4, C5, D5, E5, F#5, G5.
5th: G4, A4, B4#, C5, D5, E5, F#5, G5.
6th: G4, A4#, B4, C5, D5, E5, F#5, G5.
7th: G4, A4#, B4, C5, D5, E5, F#5, G5.
8th: G4, A4#, B4, C5, D5, E5, F#5, G5.

8.10b 8-19A

1st
2nd
3rd

1st: G4, A4, B4, C5, D5, E5, F#5, G5.
2nd: G4, A4, B4#, C5, D5, E5, F#5, G5.
3rd: G4, A4#, B4, C5, D5, E5, F#5, G5.

4th

5th

6th

7th

8th

8.11a 8-18B

1st

2nd

3rd

4th

5th

6th

7th

8.11b 8-18A

8th

1st

2nd

3rd

4th

5th

6th

7th

8th

1st

2nd

3rd

8.12 8-9

8.13 8-24

4th

1st

2nd

3rd

4th

5th

6th

7th

8th

8.14a 8-z15B

1st

2nd

3rd

4th

5th

6th

7th

8th

8.14b 8-z15A

1st

2nd

3rd

4th

5th

6th

7th

8.15a 8-z29B

8th

1st

2nd

3rd

4th

5th

6th

7th

8th

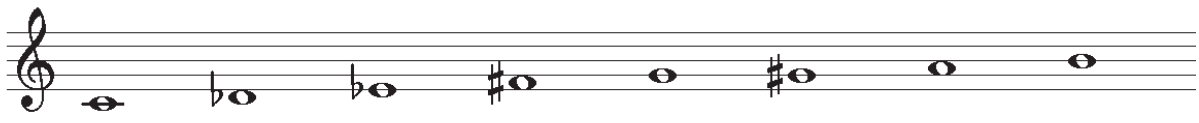
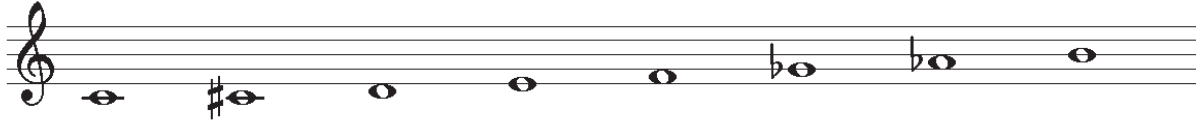
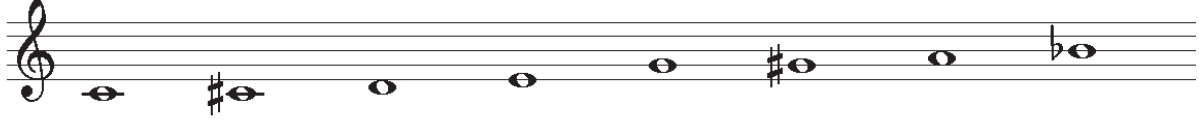

8.15b 8-z29A

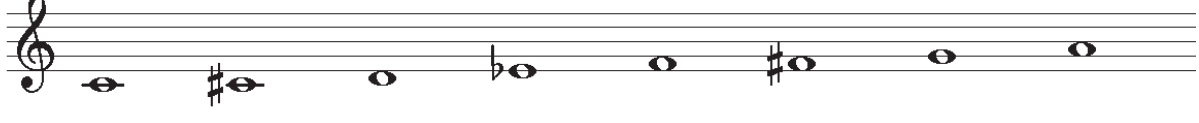
1st

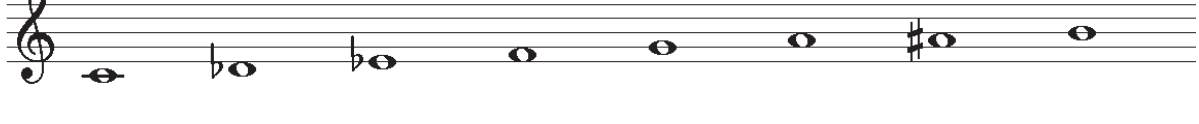
2nd

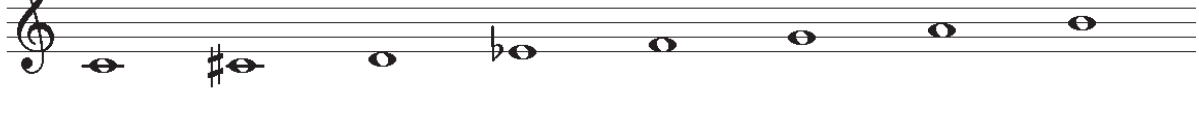
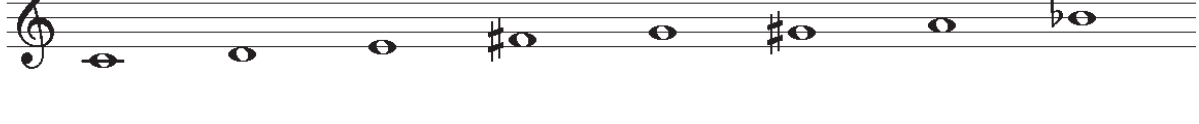
3rd

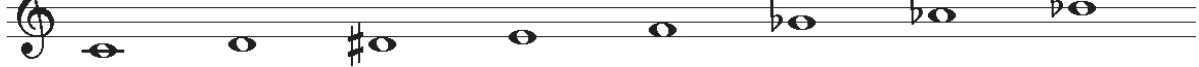
		4th
		5th
		6th
		7th
		8th
8.16		1st
8-21		2nd
		3rd
		4th
		5th
		6th
		7th

8.17 8-8

8th

1st

2nd

3rd

4th

5th

6th

7th

8th

8.18a 8-14B

1st

2nd

3rd

8.18b 8-14A

4th

5th

6th

7th

8th

1st

2nd

3rd

4th

5th

6th

7th

- Staff 4th: D4, E4, F4, G4, A4, B4, C5, D5
- Staff 5th: D4, E4, F4, G4, A4, B4, C5, D5
- Staff 6th: D4, E4, F4, G4, A4, B4, C5, D5
- Staff 7th: D4, E4, F4, G4, A4, B4, C5, D5
- Staff 8th: D4, E4, F4, G4, A4, B4, C5, D5
- Staff 1st: D4, E4, F4, G4, A4, B4, C5, D5
- Staff 2nd: D4, E4, F4, G4, A4, B4, C5, D5
- Staff 3rd: D4, E4, F4, G4, A4, B4, C5, D5
- Staff 4th: D4, E4, F4, G4, A4, B4, C5, D5
- Staff 5th: D4, E4, F4, G4, A4, B4, C5, D5
- Staff 6th: D4, E4, F4, G4, A4, B4, C5, D5
- Staff 7th: D4, E4, F4, G4, A4, B4, C5, D5

 The notes are placed on the following lines of the staves: 4th (1st, 2nd, 3rd, 4th, 5th, 6th, 7th, 8th), 5th (1st, 2nd, 3rd, 4th, 5th, 6th, 7th, 8th), 6th (1st, 2nd, 3rd, 4th, 5th, 6th, 7th, 8th), 7th (1st, 2nd, 3rd, 4th, 5th, 6th, 7th, 8th), 8th (1st, 2nd, 3rd, 4th, 5th, 6th, 7th, 8th), 1st (1st, 2nd, 3rd, 4th, 5th, 6th, 7th, 8th), 2nd (1st, 2nd, 3rd, 4th, 5th, 6th, 7th, 8th), 3rd (1st, 2nd, 3rd, 4th, 5th, 6th, 7th, 8th), 4th (1st, 2nd, 3rd, 4th, 5th, 6th, 7th, 8th), 5th (1st, 2nd, 3rd, 4th, 5th, 6th, 7th, 8th), 6th (1st, 2nd, 3rd, 4th, 5th, 6th, 7th, 8th), 7th (1st, 2nd, 3rd, 4th, 5th, 6th, 7th, 8th).

8.19a 8-13B

8th
1st
2nd
3rd
4th
5th
6th
7th

8.19b 8-13A

1st
2nd
3rd

8.20a 8-12B

4th

5th

6th

7th

8th

1st

2nd

3rd

4th

5th

6th

7th

- Staff 1 (4th): G4, A4, B4, C#5, D5, E5, F#5, G5
- Staff 2 (5th): G4, A#4, B4, C5, D5, E5, F5, G5
- Staff 3 (6th): G4, F#4, F4, G#4, A4, B4, C5, B4
- Staff 4 (7th): G4, A#4, B4, C5, D5, E5, F5, G#5
- Staff 5 (8th): G4, A#4, B4, C#5, D5, E5, F#5, G5
- Staff 6 (1st): G4, A4, B4, C#5, D5, E5, F#5, G5
- Staff 7 (2nd): G4, A#4, B4, C5, D5, E5, F#5, G5
- Staff 8 (3rd): G4, A#4, B4, C5, D5, E5, F#5, G5
- Staff 9 (4th): G4, F#4, G4, A#4, B4, C#5, D5, E5
- Staff 10 (5th): G4, A#4, B4, C5, D5, E5, F5, G5
- Staff 11 (6th): G4, F#4, G4, A#4, B4, C#5, D5, B4
- Staff 12 (7th): G4, A#4, B4, C#5, D5, E5, F#5, G#5

8.20b 8-12A

8th

1st

2nd

3rd

4th

5th

6th

7th

8th

8.21 8-7

1st

2nd

3rd

4th

5th

6th

7th

8th

8.22 8-6

1st

2nd

3rd

4th

5th

6th

7th

8.23a 8-11B

8th

8th

1st

1st

2nd

2nd

3rd

3rd

4th

4th

5th

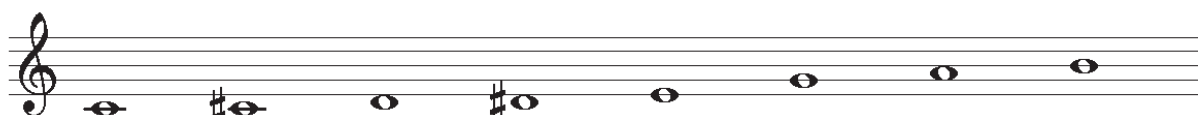

5th

6th

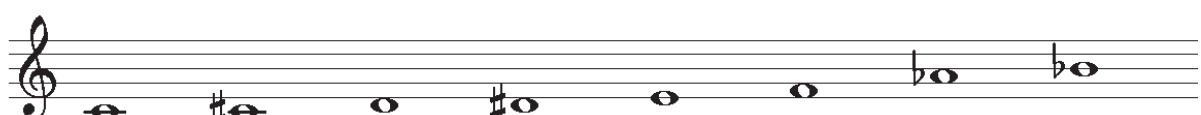

6th

7th

7th

8th

8th

8.23b 8-11A

1st

1st

2nd

2nd

3rd

3rd

4th

5th

6th

7th

8th

8.24a 8-5B

1st

2nd

3rd

4th

5th

6th

7th

8.24b 8-5A

8th
1st
2nd
3rd
4th
5th
6th
7th
8th

8.25 8-10

1st
2nd
3rd

4th

5th

6th

7th

8th

1st

2nd

3rd

4th

5th

6th

7th

8.26a 8-4B

8.26b 8-4A

8th
1st
2nd
3rd
4th
5th
6th
7th

8.27 8-3

1st
2nd
3rd

4th

5th

6th

7th

8th

8.28a 8-2B

1st

2nd

3rd

4th

5th

6th

7th

8.28b 8-2A

8th

1st

2nd

3rd

4th

5th

6th

7th

8th

8.29 8-1

1st

2nd

3rd

4th

5th

6th

7th

8th